THE MORNING TRIBUNE
Affords advertisers the best medium they have ever had of reaching the people of Coshocton county and city.

COSHOCTON MORNING TRIBUNE

THE MORNING TRIBUNE
Market and classified pages deliver the goods—Every progressive home in the county reads both.

VOL VII; No. 227. The Paper That Prints The News THURSDAY MORNING, MAY 25, 1916. The Paper That Everybody Reads TWO CENTS

Germans Capture Part Of Village On Verdun Front

Hand-to-Hand Fighting Characterizes Struggle at Dead Man's Hill—Berlin Claim's Recapture of Nearly All Ground Lost In Douaumont Sector.

PARIS ,MAY 24.—A powerful offensive was undertaken by the Germans last night to the east of Dead Man hill on the Verdun front. The attempt in general was unsuccessful, the war office report of this afternoon says but after a fierce hand-to-hand struggle the attacking forces made their way into a portion of the village of Cumieres.

The Germans are straining every resource in their power to capture Hil No. 304 and Dead Man hill and to win back the famous Fort Douaumont on the right bank of the Meuse, which was wrested from them by General Nivelle's brilliantly planned and executed offiensive.

Berlin Claims Victory

Without full possession of the line from Pepper hill to Vaux fort, the Germans cannot hope to get any nearer to the capture of Verdun. Even if they succeeded in taking this line they could not hold it unless they were also in possession of Hill No. 304 and Dead Man hill, which outflank the line.

The repulse of French attacks on the southwest slope of Dead Man hill and in the Douaumont region is reported by Berlin today, which claims also the recapture of nearly all the ground lost recently in the Douaumont sector.

Greek Steamer Sunk

An Italian shell has blown up the largest munitions depot at Rovereto and the town is now in flames, according to a news dispatch from Rome.

The Greek steamer Istros, 1891 tons, has been sunk by a submarine.

British Are Checked

BERLIN, MAY 24.—On the Artois front the British have made fresh attacks in the sector of Givenchy, but they were repulsed, the German war office announced today. Heavy losses were suffered by the English troops, it was stated.

The British assaults on the Givenchy line was part of the offensive campaign waged around Arras and La Bassee in an effort to break thru and compel the Germans to evacuate Lens.

Italians Hold Trenches

ROME, MAY 23.—(Via Paris)—The Austrian statement that the Italians surrendered trenches east of Selz is denied in an official bulletin issued today. The bulletin says that the Italians voluntarily abandoned 50 yards of the line of trenches in this vicinity, but continue to hold 300 yards of trenches which they took from the enemy.

Submarine Is Damaged

AMSTERDAM, MAY 24.—The German submarine U-22 struck a German mine off Zeebrugge on Tuesday and was seriously damaged It was towed to Ostend, but it is doubtful if repairs can be made.

Bombard German Train

ZURICH, MAY 24.—Five French aeroplanes bombarded a German troop train at Sedan on Monday, killing and wounding 120 soldiers. Six coaches were destroyed by the bombs.

Harrison Chaney Dies Following Long Illness

Harrison Chaney, aged 25, son of Mr. and Mrs. Abraham Chaney, of Tiverton, died Tuesday night, between nine and ten o'clock, after suffering from tuberculosis for the past six months A wife and one child, who is one year old, survive, as well as the parents and four brothers—Perry, Clifford, Frank and Beryl, all of the Tiverton neighborhood.

Until he was compelled to give up his business, on account of ill health, Mr Chaney had operated a saw mill at Tiverton. He was very well and favorably known in the community, and his death has caused widespread sorrow.

Funeral services will be held from the late home Thursday morning at ten o'clock, and burial will be made at the Byatt cemetery.

Woman Is Thrown Out Of Buggy

Mrs. Frank Dye, of Chestnut street, was thrown from a buggy and sustained several cuts and bruises in an accident Wednesday morning. Mrs. Dye attempted to turn from Chestnut street into Coe alley. The reins came unfastened causing her to lose control and the front wheel hit a telephone pole and the back wheels skidded. The outer rear wheel collapsed causing the horse to become frightened. Mrs. Dye was thrown from the buggy. She was taken to her home where she was given medical attention Late last night her injuries were not regarded as serious

Merchants Gratified

Coshocton merchants have every reason to feel highly gratified at the results of "Dollar Day" City and county people, alike, took advantage of the many bargains offered, and the stores were all crowded from early morning until closing time.

"Dollar Day" was a genuine bargain day, and marked reductions were made on all kinds of merchandise. Salespeople and cashiers were rushed all day long. Business men, as well as the thousands of shoppers, are agreed upon the unqualified success of the event.

Ladlow Boy Injured In Hard Fall

While riding with his father on Sixth street, little Fred Ladlow, Jr., aged 5, was thrown from his bicycle when he attempted to turn a corner too sharply. The lad sustained a severely sprained elbow. Dr. J G. Smailes, who attended the boy, is uncertain whether bones were fractured The accident occurred about 10 30 Wednesday morning.

Program For Band Concert

The Salvation Army band will render the following program at the concert to be given at Fairlawn park this evening at 7 30 o'clock:

March, Swedish Maren—Band
Selection, Spanish Chant—Band
Selection, Unseen Line Band
March, Vesper Hymn—Band.
Selection, Jerusalem, My Happy Home Band
Selection, Consolation Band
Selection, Songs of Invitation—Band
March, New England—Band.
March, Leeds—Band.

INFANT BURIED.

A stillborn baby born to Mr. and Mrs. Walter Fitch, South Seventh street, was buried Tuesday afternoon.

JNO. MACNEAL FOUND GUILTY

President Of Sinn Fein Volunteers To Be Sentenced In Few Days

LONDON, MAY 24—John MacNeal president of the Sinn Fein volunteers, has been found guilty at Dublin by a court-martial of complicity in the Irish rebellion. His sentence will be promulgated within a day or two

Captain James R. White, formerly of the First Gordon Highlanders, and a son of the late Field Marshal Sir George White, the defender of Ladysmith, was sentenced today to three months' imprisonment at Aberdare, Wales. He was convicted under the defense of the realm act of having attempted to induce coal miners to strike in order to compel the government to show leniency toward leaders of the rebellion in Ireland.

Committee Favors It.

WASHINGTON, MAY 24—The senate committee on foreign relations recommended today a favorable report on Senator Kern's resolution directing the secretary of state to inquire regarding the safety of American citizens in Ireland in districts where martial laws has been proclaimed.

Memorial Services At Roscoe

At a meeting held Wednesday evening, the Roscoe Memorial Association completed arrangements for Memorial Day services, which will be held next Sunday. The children will collect flowers Saturday morning, and will deliver them at the town hall to J. M. Clark before one o'clock. The flower committee, consisting of J. M. Clark, chairman, John Shrigley, Charles Neptune, Mrs. John Carhartt, Mrs. Charles Stypes, Mrs. J. A. Cornell, Mrs. William Shrigley, Miss Alice Kanavel and Miss Nellie Stypes, will meet at the town hall at one o'clock to arrange the flowers. All others, who are willing to assist, are requested to meet with the committee.

At 10.30 Sabbath morning a memorial sermon will be preached by Rev. M B Meade. All children are requested to meet at the hall at 1:30 to arrange for the line of march, which will be formed promptly at two o'clock with the following organizations in line, headed by C. W. Neptune, marshal of the day, accompanied by Charles McMullen, color bearer. The Salvation Army band, children, Civil War Veterans, Spanish War Veterans, and Woman's Relief Corps.

Upon reaching the cemetery the children, assisted by a committee of Civil War Veterans, will decorate the graves, after which the following program will be given:

Music, Salvation Army Band.
Song, "America," by audience.
Invocation, Rev. M. A. Lamp.
Male quartet.
Address, Rev. C. H. Hood.
Male quartet.
Benediction Rev. M. A. Lamp.
Music, Salvation Army Band.

Newcomers To Have New Jail

NEWCOMERSTOWN, MAY 24 Work is being pushed on the new jail and mayor's office in City Hall building

The mayor's office will occupy the front of what has been known as the banquet room on first floor The new jail which is being partitioned off and arranged for just back of the mayor' office, is to be considerably enlarged from the old one, allowing for more light and ventilation The old cell cages will be used together with additions The concrete floor is now being put in.

IS RECOVERING

The condition of Mrs Grace Marshall, daughter of Mr and Mrs Allen Marshall, of Coshocton Route 6, who was operated recently at Mt Carmel hospital, Columbus, is reported as being satisfactory Miss Marshall is under the care of Dr Charles Hamilton

UNIMPROVED.

The condition of W. H. Williamson, aged 73, of Blissfield, remains unimproved.

ONE MYSTERY IS SOLVED IN WAITE CASE

Learn Identity Of Sender Of Mysterious "K. Adams" Telegram

NEW YORK, MAY 24—The trial of Dr. Arthur Warren Waite for the murder of his father-in-law, John E. Peck of Grand Rapids, Mich., advanced today to an exposition of motives supposed to lie behind the alleged crime. Technical evidence to prove that the young dentist killed Mr. Peck by dosing him with arsenic was virtually finished when court convened this morning.

To support the contention that Dr. Waite committed murder in the hope of gaining possession of the Peck fortune, and that his character and career were such as to lend color to this hypothesis, the district attorney called to the stand the defendant's wife, her brother, Percy Peck, of Grand Rapids, and Mrs Margaret Horton, the young woman with whom Waite shared a "studio" in a New York hotel.

Mrs. Waite testified concerning her father's visit from Grand Rapids to New York and said that Waite suggested that Dr. Albertus A. More be called to see her father.

"We, that is, father, Dr. Waite and myself, had planned to go to Hot Springs on a visit. Father appeared to be in very good health," she said.

Mystery is Solved

The sender of the mysterious "K Adams" telegram, which has figured in the case of Waite, was identified as Elizabeth B. Hardwick of Somersville, N. J. This was the telegram sent from New York to Grand Rapids, urging Percy Peck to have an autopsy performed on his father's body.

Percy Peck, brother-in-law of Waite, swore that immediately after the funeral of John E Peck, Dr. Waite asked if his wife could receive the income from her share of the estate before the will was probated. He testified that his father was worth $1,000,000, half of which Waite's wife received under the will.

Memorial Day At Lewsiville

Memorial services at Canal Lewisville will be held Sunday afternoon at 2 o'clock. The procession will form at the schoolhouse and march to the church where recitations, songs and addresses will be given. The Coshocton Drum corps will furnish music Vocal and instrumental music will be a part of the services at the church. The G. A. R. service will be held at the cemetery. Rev M. B. Meade will deliver the main address. Old soldiers, members of the Women's Relief Corps and Auxiliary and Sons of Veterans are invited to attend the services.

AT ADAMS MILLS

The Memorial society has made the usual plans for Decoration day exercises. Rev. D. C Boyd of Coshocton will make the address at the Presbyterian church at 10 o'clock. Good music is being prepared by an able committee and all are invited to attend.

Abe Martin

Jeff Moots drove t' town t'day t' git th' border news, an' incidentally a bolt o' barbed wire Tell Binkley has decided not t' run fer sheriff, so his party is lookin' fer a "strong man" t' be th' goat.

WIRE TAPPING INVESTIGATED

Detective Burns Uses Dictaphone To Find Leaks In Morgan Office

NEW YORK, MAY 24.—The telephone wire-tapping investigation today developed in two distinct directions One involved the use of this method to obtain information regarding the activities of Seymour & Seymour, attorneys said to be interested in war munition contracts The other had to do with the "covering" of private telephone wires by the police to gain evidence regarding the conduct of certain Catholic charitable institutions.

In the Seymour case, District Attorney Swann promised indictments as the result of a John Doe investigation today before Chief Magistrate McAdoo. If the outcome of this inquiry justified further search, he said, he would take up the whole question of the right of the police to tap wires and look into all the 350 cases in which the police have "listened in" on private telephone conversations since January 1, 1915.

The witnesses subpoenaed to testify before Magristrate McAdoo included representatives of J. P. Morgan & Co, who, it is said, engaged William J. Burns to investigate the suspected diverting of tips on munition orders from the Morgan office to the Seymour firm.

Burns and his son are said to have entered the office of Seymour & Seymour in the Equitable building and placed a dictaphone therein. They also are said to have examined papers they found in the office.

Mayor Springs Sensation.

The investigation before the Thompson legislative committee promised further sensations today if Mayor Mitchel carried out his threat to reveal records of approximately 100 conversations taken down by the police over a tapped wire.

The mayor at a stormy session of this committee, yesterday, made a statement for the purpose, he said, of justifying the methods of the police He charged that certain clergymen of the Catholic church, of which he himself is a communicant, had formed a conspiracy to interfere with the city government and obstruct the administration of the law in relation to the conduct of Catholic charitable institutions. The mayor's disclosures were checked by the committee's refusal to hear his testimony at a public session and he will decide today whether he will give the full details of the telephone conversations to the committee in closed session.

Chancellor Answers Him.

The mayor declares that the police evidence shows that leaders of Catholic charitable interests in New York have conspired to interfere with the legislative committee appointed by the governor to investigate state charities ,to discredit the committee, to spirit persons away from its jurisdiction, to coach witness s and to trump up testimony.

A statement published today by Monsignor John J. Quinn, chancellor of the Catholic archdiocese of New York, answers the mayor's attack, denies his charges and asserts that "the mayor has been hand in glove with the interest that threaten the existence of child-caring institutions, Protestant, Catholic and Jewish."

Decision In Mapel Case

Wednesday morning the court of appeals announced its decision on the motion field by the defense in the case of J. R Mapel vs the City of Coshocton and George W. Cassingham to require the plaintiff to make more definite and certain its amended petition. Three of the grounds in the motion were sustained and the fourth is overruled. The plaintiff is given leave to amend the petition.

The case of Julia A. Bible vs Ida G. Ricketts was heard by the court Wednesday and the hearing of the case of C S Reamer vs E E Reamer was commenced

MUST PAY IN FULL.

Cut rate prices on costs in the mayor's court Wednesday did not help Harry English who faced Mayor H L. Richardson on a charge of intoxication. Harry did not have the necessary $9 40 so that he might have a dollar remitted and so will have to pay the full amount later.

Brandeis Wins First Round In Senate Fight

Judiciary Committee Recommends Confirmation of Brandies as Supreme Court Justice—Cummins Votes Against Nominee—Now Goes to Full Senate.

WASHINGTON, MAY 24.—The senate judiciary committee today recommended the confirmation of Louis D. Brandeis as Supreme court justice.

The vote was 10 to 8 on straight party lines. Senator Shields of Tennessee, who arrived at the last moment, voted with the other Democrats in favor of confirmation.

Friends Jubilant

Members of the committee favorable to Brandeis were jubilant. They held the party vote in committee forecasts a similar division on the senate floor. This would make Brandeis a winner by an easy margin.

Senator Cummins was not present, but he was allowed to have his vote counted against Brandeis.

The matter will now go to the full senate where a protracted fight is in prospect.

Heard Many Witnesses

Brandeis' name has been under consideration by the senate nearly four months. A subcommittee of three Democrats and two Republicans split on party lines in favor of Brandeis after hearings in which more than a score of witnesses were heard.

On the calendar of appointments before the senate there are very few names ahead of Brandeis and these are mostly for postmasterships or other minor offices. It seems likely his name will be reached on the calendar within a week or so, but a long drawn out debate, with a possible filibuster, is expected.

Advocates Merging Adrian And W. Lafayette Colleges

One of the most important questions to come before the M. P. conference now in session at Zanesville and one in which Coshocton county and especially West Lafayette is vitally interested, is the proposition to consolidate West Lafayette College with Adrian college, Mich., and locate the institution in this state, probably at Zanesville

A D. Williams of West Virginia, a lay delegate and one of the real live wires in the conference, who is a trustee of Adrian college, is the originator of the project to combine the colleges and is very enthusiastic insupport of the matter. Mr. Williams, who is a civil engineer and a former newspaper man, is an enthusiast in behalf of the educational work of the conference and is the author of a resolution which would provide for raising a fund of $250,000 per year for the next four years to clean up the educational financial obligations of the conference.

Richissin Enters Race For Sheriff

Announcement of the candidacy of J. T. Richissin, of Bethlehem township, as a candidate for the Democratic nomination for county sheriff was made yesterday. He was born in Bethlehem township March 29, 1866 and has spent his entire life on a

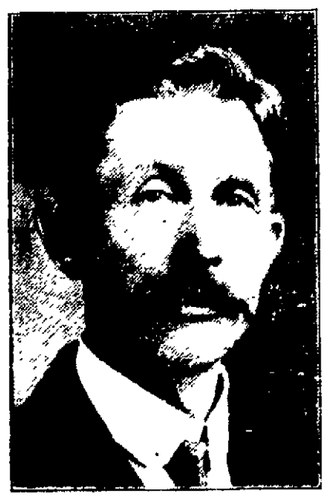

J. T. RICHISSIN

farm there He is well known throut the county and has always taken an active interest in public affairs

His many friends have assured him of their support in his campaign and he will undoubtedly prove a strong factor in the race.

Local Members Go To Dayton

Mr and Mrs Edward Carter, of the local Salvation Army corps, have accepted ranks as cadet captains assisting Ensign and Mrs Smith at Dayton They will bid farewell to the local corps on Sunday, June 4

REPAIR CEMETERY

All who are interested in the Milfork cemetery are requested to meet Saturday morning to assist in cutting the grass and weeds, and in making needed repairs on the fence and buildings.

Big Tract Of Walhonding Timber Sold

Thru a deal recently closed, McConnell and Karr have purchased from the Rodehaver brothers, of Walhonding, 250 acres of timberland. The tract is a portion of the Johnson farm which consisted of 800 acres and of which 100 was timberland. It was stated last night that mills will be placed in the tract after harvest time and work begun on sawing off the timber. Part of the tract is already under contract it is said and more will likely be sold.

Big Farm Near City Purchased

Thru a deal closed Wednesday the old Johnson farm, consisting of 220 acres and located just north of the middle basin a mile northwest of Coshocton, was sold to Edward Scarr, dairyman, by Thomas Humrickhouse and Haddie J Stewart The consideration involved approximately $12,000. Mr Scarr expects to convert his new property into a dairy farm and to this end will erect a good house and barn during the coming summer. The deal was closed thru the McConnell and Karr agency

Last Rites For R. Reed

Funeral services for the late Ross Reed of South Fourth street, will be held this afternoon from the M E church with Rev E O Burton in charge at 1 30 o'clock instead of two o'clock as first announced Interment will be made in South Lawn cemetery.

BAND CONCERT.

The Salvation Army band will give a concert at Fairlawn park this evening. Captain Ladlow has arrranged a splendid program for the evening.

NEWSPAPER ARCHIVE®
NEWSPAPER ARCHIVE®

Cinderella--Today--Metro--Last Chance

Hamilton Revelle and Barbara Tennant in

"The Price of Malice"

2nd COMEDY EDITION—"MR. AND MRS. DREW COMEDY."

THURSDAY—Wm. FARNUM in "A MAN OF SORROW."

Mystic Today Triangle

Frank Mills, Howard Hickman and Edith Reeves

"THE MORAL FABRIC"

THURSDAY—MARY PICKFORD in "POOR LITTLE PEPPINA."

Marin Sais and Ollie Kirkby

PASTIME THE HOME OF A REAL PIPE ORGAN in the 2nd Episode of the Kalem production

"The Social Pirates"

Essanay offers BRYANT WASHBURN in "GOLDEN LINE."

Utahna---Kathlyn Williams in "THE BLACK ORCHID"

A Sensational Drama of India with

Wheeler Oakman

Supported by an All Star Cast.

Another Screaming VIM COMEDY Today and GEORGE ADE, America's Greatest Humorist.

CLEAN UP

—Continued From Page One—

papers (tied up), kindling wood, or old lumber (neatly piled up) is not to be considered as rubbish

Garbage: Covered metal cans only should be used for garbage. Cases where other receptacles are used will be reported.

Ashes are dangerous when kept in wooden receptacles Ashes are not permitted inside of buildings.

Such rubbish that ought to be removed from a yard or alley will be reported.

Fire escapes, when obstructed, make it difficult to escape from the permises in case of fire Under the law they should be kept free

Hallways or stairways—same as above.

Unsanitary inside toilet, plainly neglected and needing attention of Board of Health, will be reported

Open Manure Pile: City ordinances provide that manure should be kept in closed boxes; open piles are illegal. They offer the sole breeding places for flies. Always important.

Fire Traps: Old buildings dangerous to other buildings will be reported, especially if abandoned, without having windows and doors boarded up

Gas stoves without flue connections or if connected with rubber hose are likely to cause asphyxiation

All stove pipe flues should be brick at least 4 inches thick, no tile flues or 2-inch brick chimneys should be permitted Where metal pipes are used, a clearance of at least 8 inches thru wood and proper metal ventilating thimble provided Boiler stacks should have 18 inches clearance between the stack and any wood. Stove pipe should have metal caps or covers.

Defective Wires: All light and power wires should be free from pipes, iron and wood, and insulated with porcelain tubes where crossing iron, wood and wires. Flexible light cords should not be hung on iron or wood, and should not be used for extension purposes.

Swinging Gas Brackets All brackets should be stationary and not exposing wood or near windows because of danger of getting fire to window curtains. Swinging gas brackets should be removed and permanent brackets provided.

Only rags, mops and waste should be removed from buildings as they create spontaneous combustion.

Gasoline and other volatile oils should not be kept for cleaning purposes in premises, and are always dangerous when kept in a building

Five Parties To Tour State

The pastors and Sunday school workers of the Evangelical Association, Ohio conference, have planned five different touring parties which will tour the state in autos carrying singers and speakers The work they dwell upon will be mainly Sunday school and the problem of the young people

Touring party No 1, of Cleveland district will consist of eight people, Rev E M Spring, of Cleveland, former editor of the Evangelical Messenger, Rev and Mrs E L. Weatherwax, of Akron, Rev Roy B Leedy, of Kenmore, and Will G Herrold, singers, Mrs. L J. Myers, Miss Isabell Smith and Miss Lulu Witherup, accompanist. The plan is for the touring party to be at the Nellie circuit on Wednesday, May 25 The party comes from West Salem in the morning and their first meeting will be held in the Princeton Evangelical church, at 2 o'clock p m

This will be a treat for all who hear them and will be a great help to the pastors and Sunday school superintendents in their work No charges will be made except an offering to be taken to defray traveling expenses.

The party will again continue the institute at Nellie in the Evangelical church at 7 30 o'clock, Thursday evening

NOTICE

Patronize Union Theatres

And no others. Union "Movie" Theatres are

Pastime -:- Mystic -:- Utahna

COURT HOUSE NEWS

Journal entry appointing S. H. Nicholas as guardian ad litem and ordering the sale of real estate was made in probate court yesterday in the case of J. Leslie Cox vs. Charles H Kurtz

Answer Filed.

Answer and cross petition of Blake V. Mizer, administrator, was filed in probate court yesterday in the partition case of Blake V Mizer vs French V Mizer et al

1495 Hunters Get Licenses In This County

According to the compilation of hunters, licenses in the offices of G F Mahaffey, secretary to General John C Speaks, chief game warden of the state, over 32,000 more licenses were issued in Ohio in 1915, than in 1914. The number of licenses taken out in the year ending December 31 was 150,595, as compared to 118,549 in 1914.

The compilation is not entirely complete because the last quarter's report for Clark county and for Hancock county has not been returned to Mr. Mahaffey and the total in these counties is figured for the first three quarters.

In Coshocton county there were just 1495 hunters who "coughed up" a dollar for the privilege of hunting There were 4975 hunters in Franklin county, which, compared with our own showing, is not so wonderful Hamilton county returned 6284 licenses and Cuyahoga county 8929. The list is as follows.

The List.

Adams, 991; Allen, 1919, Ashland, 1758; Ashtabula, 2084, Athens, 1745; Auglaize, 1140; Belmont, 2906; Brown, 1055; Butler, 2714; Carroll, 837; Champaign, 1175, Clark, 1051; Clermont, 2070, Clinton, 914; Columbiana, 2794; Coshocton, 1195, Crawford, 1611; Cuyahoga, 8929, Darke, 3012; Defiance, 468; Delaware, 1023, Erie, 1383; Fairfield, 1575; Fayette, 433

Franklin, 4975; Fulton, 647; Gallia, 791; Geauga, 887; Greene, 1141; Guernsey, 1910, Hamilton, 6284; Hancock, 479, Hardin, 854; Harrison, 816; Henry, 268; Highland, 662, Hocking, 877; Holmes, 1091, Huron, 1657; Jackson, 1006; Jefferson, 2037, Knox, 1920, Lake, 1011; Lawrence, 654; Licking, 2821; Logan, 1422; Lorain, 3015; Lucas, 2399.

Madison, 670, Mahoning, 2446; Marion, 1678; Medina, 1389; Meigs, 831; Mercer, 1315; Miami, 2037; Monroe, 598; Montgomery, 4823; Morgan, 602; Morrow, 631; Muskingum, 2367; Noble, 889; Ottawa, 725; Paulding, 505; Perry, 1641

Pickaway, 448, Pike, 272, Portage, 1408 Preble, 1126, Putman, 783; Richland 2722; Ross, 1159; Sandusky, 1388 Scioto, 1579, Seneca, 1773; Shelby 1172, Stark, 6465; Summit, 5078, Trumbull, 2467, Tuscarawas, 2239 Union, 650, Van Wert, 842, Vinton 584

EVEN BREAK

The Feds and Rebels split even in their match at automatic baseball last night The Feds lost the first set by a score of 190 to 276 but won the second 233 to 231 Kerlin, White and Unger led for high score with 18

Mrs Mable Johnson Read, of Smith Hill, will sing in Mrs Henry Graces place in a quartet with the Pleasant Hill Church, at the dedication of the Baptist church at Coshocton

WAITE ADMITTED HE BOUGHT POISON FOR FATHER-IN-LAW

NEW YORK, MAY 23 The state continued to pile up medical testimony today as the foundation of its case against Dr. Arthur Warren Waite, charged with murdering his father-in-law, John L. Peck, of Grand Rapids, Mich. Mr. Peck was reputed to be a millionaire, and the theory of the prosecutions is that the defendant committed murder so that he might fall heir to the Peck fortune.

Dr Albertus A. Moore, the physician who attended Mr Peck before his death at the Waite apartment in New York, had not finished his testimony under cross examination when the first session of the trial adjourned yesterday. Upon direct examination he declared that Dr Waite admitted he had purchased arsenic for his aged father-in-law. The reason Waite gave, according to the witness, was that "the old gentleman did not want to live"

In his opening address District Attorney Swann declared that Waite hastened his victim's last moments by applying to his nostrils a handkerchief soaked with chloroform Upon cross-examination, Dr Moore was questioned regarding the mental condition of the defendant after he had taken drugs on the night after Mr. Peck died.

Other Witnesses Summoned.

Other medical witnesses summoned by the prosecution today were Dr. Perry Schurtz of Grand Rapids, the Peck's family physician, Dr. Otto H. Schultze, county medical examiner, who was sent to Grand Rapids to investigate the case; Dr Victor Vaughn, pathologist of the University of Michigan.

The defense has announced that it will call one or more alienists and indications are that Waite's attorneys will try to prove that when he committed the crime he was insane, as he has several times confessed he was insane.

Glynn To Talk Of Prosperity In Keynote Speech

WASHINGTON, MAY 23.—Work on putting into words the issue on which the administration plans to conduct the presidential campaign has begun in earnest. Former Governor Glynn of New York who, as temporary chairman of the St Louis convention, will deliver the keynote address, has tentatively prepared his speech and it will be submitted to President Wilson in the near future. The general outlines of the Democratic platform have also been agreed upon.

It is understood the platform will follow the general lines of that adopted by the Missouri Democrats, altho several planks will be added The Missouri platform was submitted to administration leaders before its adoption

Peace and prosperity will be the main features of the Democratic platform and also of Mr. Glenn's address

The legislative record of the Wilson administration particularly the currency bill and claims that the administration has been of assistance to business and labor will also be included.

The Monroe doctrine as explained by the president in addresses, will be reiterated and stress laid on efforts of the government to foster trade and good relations with South and Central America.

Miss Carrie Leavengood, of Walnut street, was dismissed from the City hospital Tuesday following an operation performed 2 weeks ago by Drs McClain, Marshall and Carr.

Coshocton, O., 5 28 1o

READER NOTICE.

"Penna" Newtime Card

WEST BOUND—No. 33—5 11 a m. daily 7 mins later; No 341 except Sunday, formerly (No. 75), 5 44 a m. 20 mins. earlier No. 103 daily, formerly (No 3) 4 45 p. m., or 2 mins earlier. No 11 (New Train), 7 52 p m Newark Columbus and West No baggage

EAST BOUND—No. 390, (Sunday only), formerly (No. 76), 7 20 p m. 5 mins earlier Time of other trains same as now See newtime card for new number of trains. Effective Sunday, May 28

The Store Where Everybody Shops

A STUNNING GROUP OF SPRING

Suits all at Reduced Prices

Come today and select from this grand array of New Spring Styles. Every garment a model within itself. Each has that little style touch that makes it stand out from the common trend of suits. Only the most popular materials are found here including beautiful taffeta, and taffeta and serge combinations. The newest shades are here and the assortment of sizes is yet complete.

Buy the $12.50 Suits, for.....$ 8.75
Buy the $16.50-$17.50 Suits, for..$10.75
Buy the $18.50 Suits, for $11.75
Buy the $19.50 Suits, for.....$12.75
Buy the $22.50 Suits, for..... $16.75
Buy the $25.00-27.50 Suits, for...$18.75
Buy the $30, $32.50, $35 Suits for $28.50
Buy the $40.00 Suits, for $29.50

When you buy one of our suits you can go anywhere and feel dressed-up. They are all superbly lined with rich satin and silk linings, and the same careful workmanship is on the inside as well as the out.

Don't wait, but come while the picking is good and enjoy the pleasure of wearing one of these New Suits at a **Great Price Saving.**

Suit Dep't 3rd Floor—Take Elevator.

THE McKEOWN-SETTLE COMPANY

This Store Stands For Truth In Advertising

LEAVES HOSPITAL

Mrs. Len Sheppard, of Elm street, was dismissed from the City hospital Tuesday following an operation performed a month ago by Drs. McClain, Marshall and Carr

ENTERS HOSPITAL

Mrs. John Shaw, of South Fourth street, was admitted to the City hospital Tuesday to undergo medical treatment. Dr. Jesse McClain is the attending physician.

Miss Pauline Smith, of South Lawn avenue, will spend the week-end in Centerburg, as the guest of Miss Helen Diiger, and will attend the banquet to be given Friday evening by the alumni of Centerburg high school.

Mr. and Mrs. Alex Reddick, Mr. and Mrs. Herman Brownfield, and sons, Paul and Howard, spent last Sunday at the home of Mr. and Mrs. Arnold Reddick.

One offender was locked in the City prison last night on a charge of intoxication.

Dollar Day SPECIAL

At Chas. Loos & Sons

Garage, New Location, Main and Seventh.

To each purchaser of a Ford or Overland TODAY, we will present one dollar and FURNISH GASOLINE UNTIL JANUARY 1st, 1917 AT FIFTEEN CENTS A GALLON.

Five Passenger Ford, f. o. b. factory	$440
Ford Roadster, f. o. b. factory	$390
Overland, 5 passenger, 35 hp. completely equipped	$695
Overland, 5 passenger, 25 hp. completely equipped	$615
Overland Roadster, completely equipped	$595

We Handle A Complete Line Of Accessories.

$2,500 stock of new parts for Ford and Overland Cars on hand. Every part needed for repairing these two cars can be secured here.

Chas. W. Loos & Sons

MYSTIC---$ DAY---▽ DAY Frank Mills, Howard Hickman and Edith Reeves in . . The Moral Fabric

Thursday Mary Pickford in "Poor Little Pappina"

NEWSPAPERARCHIVE® NEWSPAPERARCHIVE®

Third annual program of the Coshocton Motor Club

Decoration Day May 30
Fairlawn Park

HORSE RACES, MOTORCYCLE RACES, BICYCYE RACES, FOOT RACES.
BASE BALL MERRY-GO-ROUND

Dancing, Roller Skating

BALLOON ASCENSION
With Bomb Throwing in Afternoon—Night Ascension With Fireworks—Other Good Attractions.

Music by the Imperial Band
And Drum Corps Band Concert in Evening.

NEWSY LETTERS FROM RURAL ROUTES

COSHOCTON RT. 6

Mr. and Mrs. Ward Grace and son, Ralph, were guests Sunday of Mr. and Mrs. Bert Ogle.

Mr. and Mrs. Fred Dickerson and son, Robert, visited Sunday with Mr. and Mrs. W. H. Smailes at Adams Mills.

Mrs. Aaron Reed has been ill from measles.

T. R. Fountain, of Coopersdale, who was operated on a few weeks ago at the City hospital in Coshocton, returned to his home last week not much improved.

Mrs. Henry Grace spent last Thursday with her daughter, Mrs. Bert Ogle.

Charles Thomas called on Bert Ogle Sunday morning.

Minerva Dickerson called on the Brenneman family Sunday afternoon.

Emmett Thomas helped Fred Dickerson plant corn Friday and Saturday.

A committee was appointed Sunday at Union church to look after children services.

Hart Dean and Fred Ramsey both had cows to have milk fever last week.

Ora Dean called on friends on the Ridge recently.

Mrs. Fern Ogle and sons, Leroy and Cecil spent Friday with her mother, Mrs. Henry Grace.

S. H. Nicholas and son, John, of Coshocton, were guests Sunday of Mr. and Mrs. W. C. Dickerson, of Coopersdale.

KEENE

Miss Nellie Whittemore, of Butler, Pa., visited her parents from Thursday until Wednesday.

Mrs. Perry Engle and daughter, of Columbus, are visiting the former's mother, Mrs. Mary Richie.

Mrs. J. H. Boyd spent Thursday with her daughter, Mrs. C. M. Hamilton.

Mrs. Isabel Endsley returned Saturday after a five weeks' visit with her sons, Scott and Charles.

Mrs. Elizabeth Lawrence returned to the home of S. T. Elliott Saturday after a visit with her granddaughter Mrs. Willard Beall.

Clark Shannon, of Wellington, arrived Saturday for a week's visit with his mother, Mrs. Emma Shannon.

Mrs. Margaret Ling and children, Jay, Ethyl and Mildred, spent Sunday at Bloomfield with the former's parents.

Mr. and Mrs. Abe McConnell and son, of Coshocton, visited Sunday with Mr. and Mrs. French McConnell.

Miss Myrtle Overholt, of Coshocton, visited Saturday and Sunday with her aunt, Mrs. Hillary Beall.

Mrs. Emma Elliott, of Coshocton, visited from Saturday until Monday with her son, S. T. Elliott and family.

Cliff Reamer, of Coshocton, spent Sunday evening in our village and attended church.

Mothers Day was well attended Sunday and Rev. Jones preached an excellent sermon. The missionary society gave an interesting program in the evening. Special music at both meetings was well rendered.

Mrs. Isabel Endsley spent Sunday at S. T. Elliott.

Messers. Reo, Orville and Herbert Overholt, of Coshocton, called at the home of Clyde Overholt Sunday afternoon.

Mr. and Mrs. A. J. Norman and son John, spent Sunday with Mr. and Mrs Carl Miller.

Mr. and Mrs. William Hawk and daughter, Arline visited the former's parents, Mr. and Mrs. Fred Hawk, Sunday.

Mr. and Mrs. George Smith, of Conesville, Guy Bailey and Albert Asire, spent Sunday with Mr. and Mrs Glenn Smith.

Miriam Whittemore is recovering from an attack of measles.

Mr. and Mrs. E. M. Hamilton and daughter, Leila, spent Sunday with Mr. and Mrs. C. M. Hamilton.

Miss Nellie Williams spent Sunday with Miss Hazel Line.

Misses Beulah Burrell, Blanche Karr, took dinner Sunday with Misses Irene and Ruth Croft.

Miss Irene Croft returned to Coshocton Sunday evening to resume her work in the Glove factory.

Mr. and Mrs. George Whittemore and daughters, Emma Katherine and Winifred, spent Tuesday night with Mrs. Emma Shannon.

WEST CARLISLE

Mr. and Mrs. M. H. Pieman spent Sunday with Bene Pigman and daughter, Susan.

Mr. and Mrs. C. S. Gault and daughter, Mary, spent Sunday with Mr. and Mrs. T. A. Gault and attended church at Chalfants in the afternoon.

Miss Belle Gault is spending the week at her home.

Mrs. Lizzie McKee spent a few days with relatives in the country.

Lester Duncan made a business trip to Coshocton, Monday.

Mr. and Mrs. Will Noland were surprised Wednesday evening by a company of about twenty, who gave them a helling and spent a pleasant evening with them. Returning to West Carlisle at a late hour they helled Mr. and Mrs. William Matthews.

Mrs. Cliff Wright and Mrs. Ross Matthews, of Detroit, spent Thursday with Mr. and Mrs. William Matthews.

Mr. and Mrs. Roger Myers and Anne Moore, spent Sunday with Mr. and Mrs. A. Crawford.

BARNES

Mrs. Calvin Everhart and daughter, Mary, of Oak Grove, attended communion service at Amity Sunday and took dinner with Mrs. Amanda Boyd.

The Ladies' Aid was well attended at the home of Mrs. J. A. Finlay, Thursday. The June meeting will be held at the home of Mrs. M. C. McCormick.

Miss Lettie and Miss Pearl Hartsock, of Toledo, are visiting their sister, Mrs. George Warren for a few days.

Ambril Boyd and Glenn Hamilton, of Canal Lewisville, attended church at Amity Sunday and took dinner with Arthru Boyd.

The farmers are busy plating corn in this locality.

Mr. and Mrs. Miller, of Oak Grove, spent Sunday with Mr. and Mrs. Charles Huff.

Ernest Boyd and Saul Deeds, of Fresno, were thru here Monday buying horses.

Nellie Boyd and Ruby Mizer, of Fresno, attended church at Amity Friday evening.

BAKERSVILLE

William and Ernest Russ spent Sunday with their parents at Chili.

Rev. McCall will preach his farewell sermon Sunday at the Presbyterian church. He will also give communion at the same church.

Mr. and Mrs. Nicholas Scneiber took dinner at the home of Mr. and Mrs. Charley Riggle, Wednesday.

Mrs. Clara Stewart went to Coshocton Saturday where she will visit with Charles Mizer and family.

William Snedeker and Dewey Bixler went to Canton where they will find employment.

Lawson Everhart spent Saturday and Sunday with his sister, Mr. and Mrs. Willard Mizer and family, at Coshocton.

Miss Madeline Mizer visited a few days with her sister, Mr. and Mrs. Robert Hamilton, at Fresno.

Mrs. John Swigert and Mrs. William Froelich, both from Canton, are visiting their father and sister, Fred Newmiller and daughter Nelle.

Goldie Martin spent Sunday with homefolks.

Mr. and Mrs. Albert Terrell and son Marcus, spent Sunday with Mr. and Mrs. Samuel Corbett and family.

Fred Lorenz, from Akron, returned home Monday, after a short visit with his mother, Mrs. Cashmere Lorenz, and other relatives.

Mr. and Mrs. Orba Schlarb spent Monday with Mr. and Mrs. William Schlarb and family.

Mr. and Mrs. Samuel Leech and family, from Newcomerstown, and Mr. and Mrs. William Leech were the Sunday guests of Dr. and Mrs. F. R. Wilson.

OAK VALLEY

Mrs. Henry Lahm visited with relatives at Killbuck recently.

Mr. and Mrs. Robert Smith and family of Canton, were the week-end guests of Henry Farvers.

Many from this vicinity attended the S. S. convention at Farmerstown, Sunday evening.

George Gadfield spent Sunday afternoon with Paul Farver.

William Fratich and family and Albert Brenly and family were Sunday guests of J. A. Mulled.

Mr. and Mrs. Levi Wengerd and family called on Mr. and Mrs. J. W. Albert Farver's Friday evening.

Miss Grace Gardner of Killbuck, is visiting with relatives here at present.

Lester Farver left Tuesday for Canton, where he accepted the position as conductor on the Canton and New Philadelphia trolley line.

Misses Sadie Lahm, and Grace Gardner called on Miss Nellie Gardner, Sunday.

Mr. and Mrs. Henry Farver called on J. W. Albert Farver Sunday evening.

J. E. Kerstetter recently purchased a new Ford touring car.

FRESNO

Miss Beulah Lockard spent last week in Massillon with her brother, Russell, who was ill.

Opal and Orna Moonaw, of Sugar Creek spent the week-end with Esther Amacher.

Our schools will close Thursday, and commencement exercises will be held on Saturday evening at the opera house. The class of fifteen members will give a play entitled the "Fifteenth of January," and the West Lafayette orchestra will furnish music.

F. H. Park and Will Machan, of Strasburg, spent the week-end with W. F. Park and family and attended the alumni banquet.

Mr. and Mrs. Will Schmaltz, of Defiance spent Tuesday with C. C. Schmaltz and family.

The Sabbath schools, of White Eyes township will hold a convention here next Sabbath afternoon and evening. The sessions will be held in the M. E. church.

Lee Shaw and family, of West Lafayette, visited with Mr. and Mrs. Edward Norris.

Mr. and Mrs. Milo King spent several days of last week in Canton.

Ross Deeds graduated last week at the Cincinnati Medical college. His parents Mr. and Mrs. L. M. Deeds and sister, Elma attended commencement.

The alumni association held a banquet Saturday evening for the class of 1916. Covers were laid for sixty-five guests. Clifford Renner was re-elected president of the association.

Rev. J. E. McCall, W. F. Park and Clifford Renner, attended the funeral of Mrs. Frank McAllister at Plainfield Sabbath afternoon.

The Ladies' Aid will meet Thursday afternoon with Mrs. Brown.

Miss Allie Blair is down from Canton for a two weeks visit among friends.

The young people's classes of the Presbyterian church held a farewell party Saturday evening for Rev. and Mrs. J. E. McCall and presented them with a dinner set of china.

Rev. J. E. McCall will preach his farewell sermon on next Sabbath morning at which time the Lord's Supper will be observed.

Preparatory services will be held Saturday evening at 6:45.

COSHOCTON ROUTE 6

Mrs. Melvin Barrett, of Mohawk, spent a few days with her parents, Mr and Mrs. A. M. Marshall.

Alfred and William Hardesty spent Saturday and Sunday with their grand parents, Mr. and Mrs. Alfred Pepper.

Mr. and Mrs. Grover Marshall and son Parnell, spent Sunday with Mr and Mrs. John Kirker.

William Mercer, of Roscoe, spent Sunday with J. F. Dickey.

Mr. and Mrs. James Miller, Mr. and Mrs. J. W. Richcreek, Mrs. Carrie Dawson and Mary Miller were Sunday guests of Mr. and Mrs. J. A. Marshall.

Mr. and Mrs. H. E. Wright, Ira Middleton, Edward Hardesty, Fanny Wright, Lucille Workman and Saddis Wright, were Sunday guests of John Hardesty.

Mrs. Florence Hardesty and Mrs. May Workman called on Mrs. Howard Daniels, Friday.

Mrs. Nora Miller and children spent one day last week with Mrs. Stella Whitaker.

Mrs. Floyd Johnston spent one day last week with her sister, Mrs. Martha Reed.

Ira Middleton spent Monday with Emmet Wright and family.

Mrs. Nancy Dickey and son Eugene, spent Saturday night and Sunday with her sister, Mrs. Willis McFarland.

Roy and Will Midder spent Sunday with Robert and James Dickey.

Miss Fanny Wright spent Saturday afternoon with Ethel Roberts.

Mrs. Martha Trego and children spent Friday with Mrs. Lulu Richcreek.

Have Charming Hair Free From Dandruff

Men and Women: Is Your Hair Lustrous, Soft and Abundant.

One bottle of Parisian Sage will prove to any man or woman that dandruff can be banished forever that there is no need of falling hair and that scalp itch is unnecessary.

It is a delightful, refreshing, invigorating, harmless and inexpensive liquid that every druggist knows about and speaks well of.

But one thing that has especially made Parisian Sage famous is its peculiar power to turn harsh, unattractive hair into luxuriant hair in a short time, and women who desire fascinating hair should not be without it.

Winmer-Arnold guarantees it to do just as advertised or money back, and he sells lots of it.

It's Due July 4th

—your answer to the letter received by the bride shown in our window.

Ask us for an Answer Blank which gives full details of contest.

A $225 Grand Prize—208 pieces of Alvin Silver in a genuine mahogany chest; 20 other prizes. Mail answer blank directly to Alvin Mfg. Co., Sag Harbor, New York.

Moore & Meade

What Moore & Meade Say Is So

DUBL-R Banishes RHEUMATISM

One package proves its value. Astonishing results! Sure relief! Two treatments at one price. Sold in Coshocton and recommended by Siegrist & Williams.

GET IT TO-DAY

What You Demand

in shoes, Is The Best—We think we have the best in Footwear. Let us show you—The proof is convincing.

Brendel Bros. Fitters Of Feet

Scratched 10 Years Healed In One Week

Finally Cured by Using One Dollar Bottle of Amolox

One bottle of Amolox cured me. For ten years I suffered with eczema of the scalp, my head being covered with scales and scabs. I tried everything recommended and everything advertised without relief until I bought a bottle of Amolox. It relieved the itching at once and one bottle entirely cured my eczema. I heartily and cheerfully recommended it to all sufferers of this horrible disease.

James W. Seward, Brazil, Indiana.

Amolox ointment will quickly remove pimples on the face, blackheads, and clear up a muddy complexion. Trial size, 50c. Bad cases of eczema, psoriasis, salt rheum, tetter, lasting for years, require both Amolox solution and ointment to effect a cure. Recommended and guaranteed by Winmer-Arnold.

For 10 Cents

YOU CAN TRY The Famous R & G Prescription for Pimples, Indigestion, Constipation, Biliousness, Sick Headache.

Get a Box To-night 10c. and 25c. the Box

R&G Pills

SALVINI'S STAGE FURY.

It Was So Realistic That It Made Edwin Booth Afraid.

Commendatore Tommaso Salvini was not only the greatest tragedian that modern Italy has produced, but a world figure in dramatic art. His gift of blinding tragic power made him famous no less in St. Petersburg than in New York, in London than in Rome. It may truly be said of him that he spoke a universal language.

Salvini was the son of an actor, and he reared sons who became actors. He was born Jan. 1, 1829, in Milan, and therefore was eighty-seven years old when he died. At fifteen he was an apprentice in his father's traveling company. At twenty he left the stage to fight for Italian independence with Garibaldi. At twenty-seven, back on the stage, he had already demonstrated his right to fame, especially while acting with the great feminine histrionic genius of his day, Adelaide Ristori. He came to this country first in 1873 and returned six times. He retired from his profession in 1903 to a private life of honor and comfort.

It was Salvini who popularized the works of Shakespeare in Italy, mainly by his passionate impersonation of the Moor in "Othello." By this role he is best remembered by American theater goers of a generation ago.

Edwin Booth acted Iago to Salvini's Othello during one of the Italian tragedian's visits to this country, and he is said to have actually feared the impassioned Italian. "Hold him fast!" exclaimed Booth on the night of the second performance. "He'll kill me; I know it!"

"If I were not an Italian I would wish to be an American," the tragedian is said to have remarked on one occasion while recalling his American triumphs. But his triumphs were not only here. A great crowd of admirers in St. Petersburg once waited three hours outside the theater, when the thermometer was 20 degrees below zero, to escort him to his hotel.—New York World.

She Was Too Enthusiastic.

"Teaching to me," said an enthusiastic young schoolmistress, "is a holy calling. To sow in the young mind the seeds of future knowledge and watch them as they grow and develop is a pleasure greater than I can tell. I never weary of my work. My thoughts are only of"—

"I am very sorry," interrupted the young man to whom she was talking, "that you are so devoted to your profession, Miss Clara. I had hoped that some day I might have asked you—in fact, I called tonight—but I hardly dare go on, in the light of what you"—

"You may go on, Mr. Smith," said the young lady softly. "I am a little too enthusiastic at times perhaps."

Found the Saint's Day.

One Russian peasant sued another to recover the sum of 50 rubles, the debtor having faithfully promised to return the money on St. Henry's day. But, having failed to do so for a long time, the lender discovered that the Russian Orthodox church includes no such saint as St. Henry, and the judge before whom the case was tried was much puzzled as to what verdict he should give. Happily the idea occurred to him that, saint or no saint, All Saints' day included even the most doubtful, so he gave judgment that the 50 rubles should be returned next All Saints' day.

Mohammed's Cat.

The cat should receive special reverence from the followers of Mohammed, for legend has it that his cat, Huezza, aided the prophet in the compilation of the Koran. While he was concocting his system the cat curled up on his sleeve and its purring helped his reflections. One day the prophet dreamed of paradise and Huezza fell asleep. Coming back to thoughts of earth and having to be gone on other business, Mohammed rather than disturb the sleeping cat cut off his sleeve and gently rose from his seat.—London Chronicle.

The Irony of Life.

One of the saddest phases of all human experience is the way a man, just about the time he succeeds in getting his brain developed to the point where he might accomplish something with it, finds that he has to devote all his attention to his teeth, stomach and legs to keep going at all.—Ohio State Journal.

Mrs. Noah Linebaugh left Wednesday evening for a visit with friends in Vincennes and Evansville, Indiana.

Paint-Up With "Green Seal"

Until you've tried it, you have no idea how a coat or two of Hanna's Green Seal Paint will beautify and preserve your property. It makes everything look bright and new.

It spreads smoothly, covers all surface defects and dries with a glossy finish that wears through all kinds of weather. It has given good results for 27 years.

James A. Bell, Roscoe, O., Wright & Darling, Warsaw, O., Wheeler & Minner, Conesville, O.

PROGRAM FOR GRANGE MEET

The following is the program for Keene Hill grange meeting, June 2:

Opening song, Star Spangled Banner.
Roll call, Flag Quotations.
History of Our Flag, Ethel Crawford.
Readings,
"Housekeeping Simplified," Mrs. M. C. McCormick.
"It is Not Easy," Mrs. S. T. Elliott.
"It Couldn't Be Done," Mrs. Ed Porter.
Music, Finley sisters.
Subjects for discussion,
"Insects—Injurious and Beneficial," T. K. Finley.
"The advantages of a well built gravel road as compared with other road construction materials," Robert Dudgeon and J. N. Wolfe.
Song.

Body's Need of Liquid.

There are many reasons why plenty of water is good for you. In the first place the human body is two-thirds water. The blood is four-fifths water, the lymph or fundamental fluid being a colorless liquid in which are the red corpuscles which give blood its characteristic color. The muscles are two-thirds water and all of these substances demand replenishment constantly, and exercise their functions most readily when the stomach is well supplied with water.

Real Leisure.

Leisure is time for doing something useful. This leisure the diligent man will obtain, but the lazy never; for "a life of leisure and a life of laziness are two things."—Benjamin Franklin.

Dr. W. H. Dean spent Wednesday in Coshocton. Dr. Dean resides at Tunnel Hill.

Children Need A Warm Table Drink

Many parents understand that tea and coffee hinder mental development and body growth in their children, but are puzzled how to gratify the little folk's desire for a warm drink, without harming them.

For years now, in a considerable number of American homes, the problem has been solved by

INSTANT POSTUM

This pure food-drink is made of prime wheat, roasted with a bit of pure, wholesome molasses. It closely resembles the higher grades of mild Java coffee in color and flavor, has a delightful aroma, and is so pleasing that the older folks join the children in this wholesome beverage.

Where the rest of the family stick to coffee, Instant Postum for the children causes no extra work. A level teaspoonful in a cup with hot water and cream and sugar to taste, makes a delightful drink instantly.

"There's a Reason" for POSTUM

Sold by Grocers everywhere.

NEWSPAPER ARCHIVE® NEWSPAPER ARCHIVE®

BASEBALL

How They Stand

NATIONAL LEAGUE.

Clubs	W.	L.	Pct.
Brooklyn	17	9	654
Philadelphia	18	12	600
Boston	15	13	536
New York	15	13	536
Chicago	16	18	471
St. Louis	16	19	457
Cincinnati	15	20	429
Pittsburg	12	20	375

AMERICAN LEAGUE.

Clubs	W.	L.	Pct.
Cleveland	22	12	647
Washington	21	12	636
New York	15	13	536
Boston	16	15	516
Chicago	14	19	424
Philadelphia	13	18	419
Detroit	13	19	406
St. Louis	12	18	400

AMERICAN ASSOCIATION.

Clubs	W.	L.	Pct.
Minneapolis	16	10	615
Louisville	19	12	613
Columbus	15	10	600
Indianapolis	16	12	571
Toledo	14	12	538
Kansas City	14	15	483
St. Paul	9	16	360
Milwaukee	8	24	250

GAMES TODAY.

National League.
Chicago at Cincinnati.
Brooklyn at Pittsburg.

American League.
Chicago at Washington.
Cleveland at Philadelphia.
St. Louis at New York.
Detroit at Boston.

American Association.
Indianapolis at Columbus.
Louisville at Toledo.
Milwaukee at Minneapolis.
Kansas City at St. Paul.

YESTERDAY'S RESULTS.

National League.
New York 6, Cincinnati 1.
Philadelphia 6, Chicago 5.
Brooklyn 3, Pittsburg 2.
St. Louis 5, Boston 4.

American League.
Cleveland 5, Philadelphia 4.
Chicago 4, Washington 1.
New York 4, St. Louis 1.
Boston 4, Detroit 0.

American Association.
Indianapolis 6, Columbus 4.
Toledo 7, Louisville 2.
Kansas City 5, St. Paul 0.
Minneapolis 6, Milwaukee 5.

Today.

"Today is your day and mine; the only day we have; the day in which we play our part."—Selected.

BORROW MONEY

From The Buckeye State Building And Loan Company, Rankin Building, 22 West Gay Street, Columbus, Ohio.

1. Best place to borrow.
2. The Buckeye offers
3. Most privileges to borrowers.
4. Will loan on homes and farms.
5. In large or small amounts.
6. Appraisements made promptly
7. Loans closed quickly
8. Assets $11,000,000.00 . Five per cent paid on time deposits.

SOME OLD MONSTER GUNS.

A Curiously Constructed Mortar Was "Mad Meg of Ghent."

The ancestors of the monster guns of today were performing their deadly work at least five centuries ago, says Die Welt der Technik. The barrels of the early guns were made of cast iron, wrapped with forged iron rings to strengthen them. Later the guns were cast in bronze.

One of the first mortars that astonished the world was "Mad Meg of Ghent," which was made in 1382. The gun is still preserved in Ghent. It was made in two parts, which screw together. The front part, which is really the barrel, is composed of thirty-two forged iron strips, held together by forty-one rings, like an ordinary hooped barrel. It is screwed to the back part, which contains the chamber for the powder. That has twenty rings round it. The caliber of the gun is 79.5 centimeters, which is almost double that of the greatest howitzer of today, the 42 centimeter. The chamber held sixty kilograms of powder and shot about 340 kilograms of stone, pieces of iron and glass. It is thought that "Mad Meg" had her christening in the siege of Oudenarde.

Another famous gun was mounted at Edinburgh castle. That was not very successful. In the first place it was so heavy that its weight nearly wrecked the bridge that led over the castle moat, and one of the first discharges from the gun lodged a great piece of shot on the sides of the barrel, and it took forty-eight hours to extract it. When they finally succeeded in discharging the gun the shot went so high over the enemy's heads that it did no damage. Eventually it was used for firing salutes until one day the recoil sank it so deep into the earth that it was put out of commission. The old gun was finally melted up.

Fifty years later a Greek cannon founder who worked for Sultan Mohammed II. made a giant gun of bronze that performed good service in the siege of Byzantium in 1453. Urban, who had his foundry at Adrianople, took three months to make the gun. It required sixty oxen two months to draw the gun to Byzantium. The caliber was 60 centimeters. The gun ended its existence by bursting and killing its maker.

Then came the gun of Mohammed II., which was cast in bronze by Munir Alir and later given as a present to England by Sultan Abdul-Aziz and preserved in Woolwich. It was a 79.6 caliber gun and weighed 7,500 kilograms (eight tons).

The largest type of mortar ever made—and the least destructive one, for it has never been fired—is the "Zari Puschka" at Moscow. It is 114.8 centimeters caliber and weighs 39,000 kilograms. It was cast in bronze by Andreas Tschachoff in 1586.

BIG EATERS GET KIDNEY TROUBLE

Take a glass of Salts before breakfast if your Back hurts or Bladder bothers you.

The American men and women must guard constantly against Kidney trouble, because we eat too much and all our food is rich. Our blood is filled with the acids which the kidney strive to filter out, they weaken from overwork, become sluggish; the eliminate tissues clog and the result is kidney trouble, bladder weakness and a general decline in health.

When your kidneys feel like lumps of lead; your back hurts or the urine is cloudy, full of sediment or you are obliged to seek relief two or three times during the night; if you suffer with sick headache or dizzy, nervous spells, acid stomach, or you have rheumatism when the weather is bad, get from your pharmacist about four ounces of Jad Salts; take a tablespoonful in a glass of water before breakfast for a few days and your kidneys will then act fine. This famous salts is made from the acid of grapes and lemon juice, combined with lithia, and has been used for generations to flush and stimulate clogged kidneys; to neutralize the acids in the urine so it no longer is a source of irritation, thus ending bladder disorders.

Jad Salts is inexpensive; cannot injure, makes a delightful effervescent lithia-water beverage, and belongs in every home, because nobody can make a mistake by having a good kidney flushing any time.

So It Goes.

Many of our blessings pale when our neighbor gets an automobile.—Kansas City Journal.

ZANESVILLE HERE FRIDAY

Coshocton Hi will look up Friday with an old rival when the Zanesville high school nine comes here to cross bats with the locals. The game will be staged at the Red Sea diamond Friday afternoon at 3 o'clock.

The game should prove a hummer as both the locals and Zanesville have been going good.

An Apt Headline.

An English weekly, speaking of headlines, tells of an excellent one which appeared over a story of the Pigott forgery. In that case one of the devices by which Sir Charles Russell brought the unfortunate forger to bay was by getting him to write the word "hesitancy." In the forged letter the word was misspelled "hesitency." The day the flight of Pigott was announced an editor suggested the headline, "The Man Who 'Hesitates' Is Lost," and it was so excellent that it was immediately put in type.

Willing to Be Sued.

"I once threatened to sue an old fellow for $10 that he owed a client of mine," said a New York lawyer, "but the threat did not seem to impress him much.

"'What good will it do you to sue me?' he asked.

"'I will get the money,' I answered.

"Here the fellow came up close to me and said, 'Say, if that's so, sue me for $20, won't you, and give me the other $10.'

"I gave up hope of collecting that claim."

Feline Aristocrats.

The Siamese is said to be the most delicate and expensive of all cats. It is called the royal cat because it has long been bred in the family of the king of Siam. It is a short haired cat, which looks curiously like a dog. Its coat is pug dog color and very short, firm and silky, more like a dog's than a cat's. It has black paws and nose and a twist in its tail.

Entirely Disinterested.

Marie—"But my dear, are you sure he is not considering your money in proposing to you?" Edith—"Quite sure! He said only last night he never thought of that; he simply knew I had it and that was all he cared."—Boston Transcript.

Tubes vulcanized at Crowther's, 25c per puncture.

THEATRES

"EVERYWOMAN."

At the close of a remarkably successful engagement of four days in Houston, Texas, a committee of fou prominent employers of female labo. waited on the management of the "Everywoman" company and offered a thousand dollars for a performance of the play to be given free to working women of Houston who had been unable to witness the performance One of the foremost educators of the South who had been behind the movement declared that he considered no man could read from a view of the play that great and useful lesson which a woman will glean from it, as it is a record of the pitfalls that lie in the path of every woman. Coming to the Sixth Street Theatre Friday, June 2nd.

STORY OF "POOR LITTLE PEPPINA," FAMOUS PLAYERS FEATURE STARRING MARY PICKFORD AT MYSTIC TODAY

The Mary Pickford has won her greatest successes in pathetic and comic roles, her wonderfully versatile interpretation of Peppina in the Famous Players Film Company's spectacular and thrilling story, "Poor Little Peppina," proves her to be equal to the most exacting of heroic parts.

Peppina's real name is Lois Torrens. She is the daughter of a wealthy American who lives in Italy. His testimony convicts Soldo of murder and the Italian, when he escapes from prison, steals Lois—a mere baby at the time—and hands her over to his relatives in Sicily, calling her Peppina. Soldo escapes to America where he ultimately becomes an opium smuggler. Peppina is engaged to work in a vineyard which is owned by a duchess of American parentage, the Duchess de Fernando, who takes a great personal fancy to the girl.

When Bernardo attempts to force her to marry him despite the interference of the duchess, Peppina escapes with the aid of her little friend, Peppo, and, dressed in boy's clothes, becomes a stowaway on a ship bound for New York. Here she meets Hugh Carroll, brother of the duchess, who befriends her, without suspecting her identity. Arrived in New York, Peppina encounters many difficulties as a "newsie," bootblack, fruit vender and messenger boy, and is caught in an opium den by Soldo and his friends, tho they do not recognize her.

But Peppina learns that Soldo has written back to Italy for his relatives to send her to New York as he wants to get money from Torrens for returning her. Torrens has the place raided, but Soldo escapes. Then, as Peppina is sent to Hugh Carroll's with flowers, he recognizes the protrait of her former benefactress. Tracing the raid to Hugh, Soldo and his companions plan to kill him in revenge by luring him to another office in his own building. Peppina discovers the plot by accident and is captured by the gang and held prisoner. Despite her bonds, she manages to ring the fire alarm and escapes in the confusion to return with the police and capture the entire gang.

Peppina is taken to the home of Hugh, where Torrens and his wife have called. Mrs. Torrens takes charge of the supposedly exhausted boy, but the mumbling of a little prayer which Lois used to say when a child arouses the suspicions of the mother. By the confession of one of the conspirators and its perfect tallying with the story of Peppina, her real identity is disclosed. There is a very pretty love story running thru the photoplay which has its happy conclusions after little Peppina has been restored to her proper position as the daughter of a millionaire.

Friday and Saturday Charley Chaplin will appear at the Mystic in his greatest success "Carmen." Manager Herbig has secured extra good vaudeville for these two days, the same acts going from Coshocton to the Luna Park theatre Cleveland.

Sunday and Monday Mae Murray will make her first screen appearance in movies, and will be shown at The Mystic in "To Have and To Hold," taken from Mary Johnson's famous story.

Human Nature.

A man who has accidentally exchanged hats is always sure he got the worse one.

City subscribers should insist on a receipt from the carrier.

Get Acquainted

WITH THIS STORE — We have everything you want in

GROCERIES

QUALITY OUR MOTTO

The Coshocton Grocery Co.

Next Door to Postoffice

BELL-ANS

Absolutely Removes Indigestion. One package proves it. 25c at all druggists.

The HOME Building Association Co.

NEWARK, OHIO.

The Element Of Risk

may be a fascinating gamble for a millionaire, but the average man with a relatively small capital is glad to eliminate risk from his investments.

If you are such a man, you want your money where you can get it in time of need. You want it where you do not have to impair your daily efficiency by worrying about it. You want the returns to be fair, regular, and sure.

The Old Home returns your money whenever you wish to withdraw. We pay you 4% interest, SURE, and invest your money only in first mortgages on real estate in Licking County. This is recognized universally as the highest grade of security obtainable.

4% OLD HOME

Why not invest in a savings account with us, where you are free from the element of risk?

The Advantage Of A Car On Fishing Trips

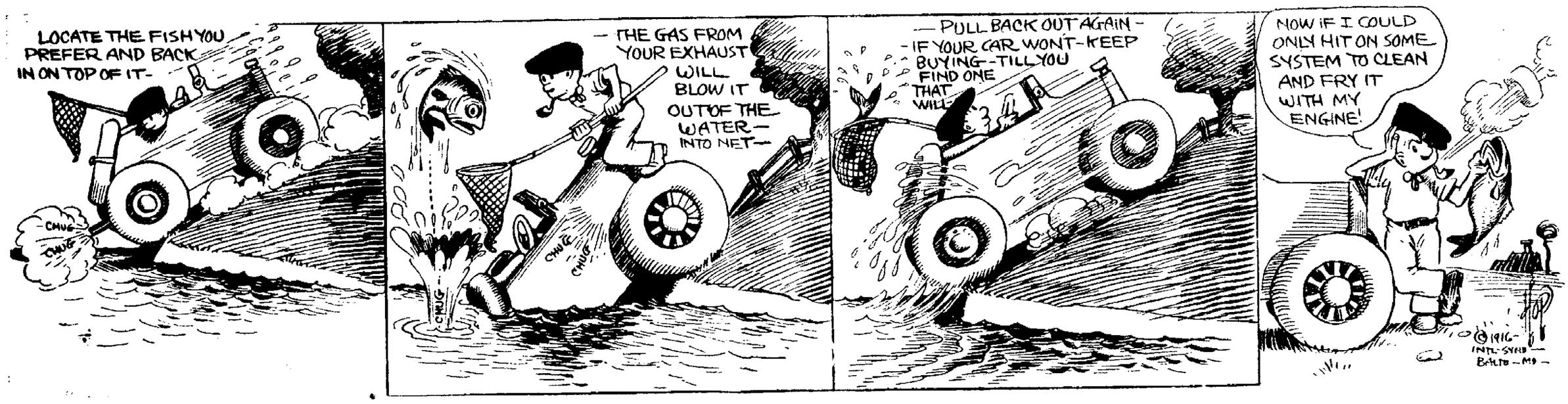

Pulling Out Of The Mud On High

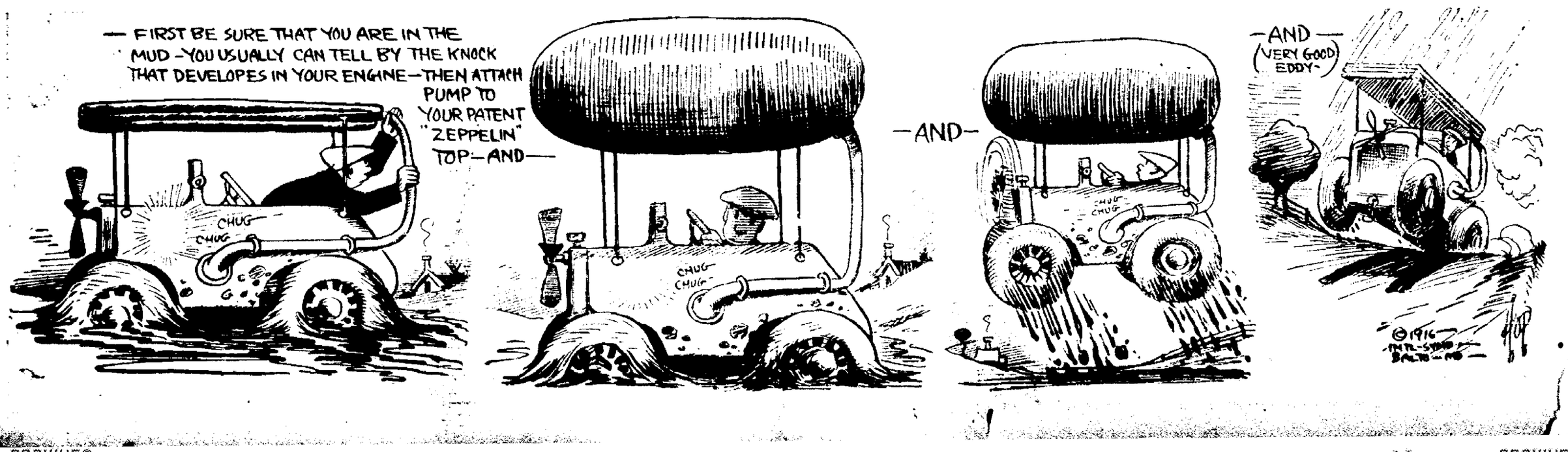

NEWSPAPER ARCHIVE® NEWSPAPER ARCHIVE®

SOCIETY

Calendar

Thursday.

Mrs W. N Day entertains at auction bridge, at her home on Chestnut street.

Luther League holds a business meeting at the home of Mr. and Mrs. Ernest Fowler, of Pine street.

Gleaners society of the Seventh Street Christian church will meet at the home of Mr. and Mrs. Major Miller.

Ladies' Aid society of the United Brethren church meets at the parsonage.

First Baptist church holds cottage prayer meetings at the homes of Mrs John Muir, North Ninth street, Mrs. John Peacock, South Sixth street, Mrs. Charles Beiderman, of Cassingham avenue, and Mrs. Randles of Second street.

Meeting of the B. W. sewing club.

Roscoe W. C. T. U. meets with Mrs. Isaac Smith.

Junior Queen Esther Circle has a picnic at the home of Miss Estella Howe of Cambridge street.

Priscilla sewing club meets with Mrs. W. M. Carr.

Beta Tau Rho debating society of Coshocton High school has banquet at Central school building.

Ladies' Aid society of Christian Union church will meet at the home of Mrs. C. R. McComber.

Friday

Miss Agnes Evans entertains the Tatting club at her home on Orange street.

Surprise club is entertained at the home of Mrs. J. J. Rose, of Chestnut street.

P. D. Q. club picnic, at the home of Miss Florence Powelson, North Eighth street.

Mrs. McKitrick, of Kenton, addresses women of the Church of Christ at the home of Mrs. W. J. Armstrong, of Orchard street.

U. B. choir rehearsal at the home of Mrs. George Doney.

May Festival on lawn at German Evangelical parsonage.

Historical club entertains other literary clubs of the city at the Chamber of Commerce.

Meeting of Thomas Wheeler's class of Grace M. E. Sunday school.

West Lafayette High school and Normal school commencement.

Tatting Club Meets.

The members of the Tatting club will meet Friday evening with Miss Agnes Evans, at her home on Orange street.

Meeting Postponed.

The Ladies' Aid society of Chili which was to have met Saturday, May 27, with Mrs. I. J. Schumaker, has been postponed until further notice because of the illness of Mrs. Schumaker's sister, Mrs. J. D. Leavengood, who underwent an operation Tuesday at the City hospital for appendicitis and whose condition is critical.

Daughter Named.

The little daughter born May 23, to Rev. and Mrs. Harry J. Findlay, of Fairfax, Mo., has been named Virginia Sparks. Mrs. Findlay was formerly Catherine Porter, daughter of C. C. Porter, of Keene.

Children's Party Wednesday.

A number of little girls were invited to the home of Miss Dorothy Richard, Wednesday afternoon, to assist her in celebrating her ninth birthday anniversary. The small guests enjoyed a number of games on the lawn, of the Richard home, and refreshments were served by Mrs. Carlos Richard, the mother of the guest of honor, assisted by Mrs. Jay Thompkins. There was a birthday cake, on which were burning nine candles, and small silk flags, suggestive of Decoration Day, were given as favors. Present were Misses Marjorie Shupe, Ruth Hanlon, Ruth Brant, Berdine Branfield, Thelma Smith, Mary Davis, Genevieve Richard, Alberta Lee, Mary Rader, Oneita Barret, Margaret Winters and Wilma Freitague.

DANCE
TONIGHT
Weaver's Trio
SKATING
Friday Night, Saturday Afternoon and Night.

At Zanesville Commencement.

Miss Dorothy Dawson, of Chestnut street, will attend the graduating exercises at Zanesville High school the week of June eighth. Miss Dawson's cousin, Miss Christine Dawson, is a member of the graduating class.

Attend Indianapolis Races.

Mr. and Mrs Edward C. Compton will leave Sunday for Indianapolis, in company with Dr. and Mrs. Ross, of Cambridge, where they will attend the automobile races at the Indianapolis speedway. They will make the trip in an automobile.

From Michigan.

Mrs. Robert Stanger, of Saginaw, Michigan, is a guest at the home of her parents, Mr. and Mrs. Thomas Athey, of Locust street.

Clark-Heltner Nuptials.

At one o'clock Wednesday afternoon, the marriage of Miss Estella Clark, daughter of Mrs. Elizabeth Clark, and Asa W. Heltner, son of C. W. Heltner, both of the West Bedford vicinity, were united in marriage, at the parsonage of the United Brethren church. Rev. H. H. Davis officiated

Mr. and Mrs. Heltner will live on a farm near West Bedford.

At West Bedford.

Mrs. Grace Lacklin, of Billings, Montana, is visiting friends at West Bedford. She expects to spend a month in that neighborhood before returning to her home.

Here From Keene

Among those from Keene and vicinity who attended Dollar Day sales in Coshocton Wednesday were Mr. and Mrs. Joseph Beall, of Clark, Mrs. Maggie and Miss Ethel Ling, of Keene, Mrs. E M. Nerman, of Keene, Mr. and Mrs. Elmer Endsley, and Mrs. Clara McBride, of Coshocton route 3.

Entertains Sewing Club.

Mrs. Hugh M. Hay will entertain the W. A. H. B. sewing club Friday afternoon, at her home on South Fourth street.

From Columbus.

Mrs. Joseph Villiers Denny, wife of Prof. Denny, of the English department of Ohio State University, will arrive in Coshocton Friday afternoon, to be a guest for several days at the home of Mr. and Mrs. F. E. Pomerene, of Chestnut street. Mrs. Denny is to appear on the program Friday evening, when the member of the Historical club entertain the other clubs of the city at the Chamber of Commerce

Ladies' Aid Meets.

The Ladies' Aid society of Christian Union church will meet Thursday evening at the home of Mrs. C. R. McComber, of Fair street. Following the disposal of the business of the society, lunch will be served.

Club Meets Thursday.

Mrs. Charles Balch will entertain the B. W. sewing club Thursday afternoon, at her home on Locust street.

May Festival Program.

Friday afternoon and evening there will be a May Festival at German Evangelical parsonage. The exercises will commence at three o'clock. In addition to the program which will be given by a number of young people in the church, music will be furnished by an Edison phonograph. At four o'clock 20 little girls will take part in a May pole drill on the church lawn. Refreshments will be served. The program consists of:

Vocal duet, Mrs. W. A. Day and Mrs. Rudolph Ehrich.

Piano solo, Miss Maria Leyschab.

Cross questions and crooked answers by Misses Eva Adams, and Clara Bock.

Piano solo, Miss Teresa Bock.

Vocal solo, Miss Eva Adams

Musical trio, Misses Bessie Wilson, Huldah and Edna Boutenmiller.

Brownfield-McNary Engagement.

The approaching marriage of Miss Edith Brownfield, of Binghamton, New York, and Paul McNary, son of Mr and Mrs. John McNary, of Cambridge street, has just been made public The wedding is to be an event of June, and Mr. McNary and his bride will make their home in this city, where he is a machinist. Miss Brownfield has been in Binghamton for several years where she has had a position with the Vail-Ballou Co. Both are prominent young people, with many friends, who are interested in the announcement of the marriage. The bride-elect is being honored at a number of social functions in Binghamton.

At Country Club.

Judges R S Shields, of Canton, L K. Powell, of Mansfield, and L. B Houck, of Mt. Vernon, Mr. and Mrs C. K. Pangerin, James Havens, W. N. Day and guest, and W. H. Rider, dined at the Coshocton Country club Wednesday evening

Sewing Club Meets.

The Priscilla sewing club will meet Friday afternoon with Mrs. W. M Carr, at her home on Vine street.

Farewell Party.

Mrs Charles Miller, of Herbig avenue, was hostess last night at a farewell party in honor of her mother, Mrs. Wagstaff, who is soon to leave the city for Cambridge, where she will make her home. Those present were Mesdames G Fortune, Jesse Garver, William Gephart, Edwin Nash, Thomas Money, Beal Adams, Grace Adams, Forbes Carroll, Harvey Foote, Walter Bales, Hiram Cooksey, Frank Fortune, Grover Harmon, William Rogers, James Hilligas, B. Maro, A. Shaw, George Farmer, Charles Miller, Thomas Furnell, Chalmer Hagans, Charles Beiderman, Misses Mary Furnell, Lucile, Mary and Pauline Miller, Harry Miller, Charles Miller, Harry Foote, and Ward Fortune.

Club Opening Postponed.

It has been impossible to complete arrangements for the opening of the Coshocton Country club on Decoration Day, May 30, as has been the custom for a number of years, and the opening will take place Thursday, June 1.

U. T. D. Club Meets.

Mrs. Wood Wilson entertained the U. T D. sewing club Wednesday evening, at her home on Hay avenue. In serving refreshments the hostess was assisted by Mrs. Tressa Adams. The following were present: Mrs. Sarah Hall, Mrs. Pearl Laird, Mrs. Harriet Wheeler, Mrs. Elizabeth Gauze, Mrs Christine Stowe, Mrs. Cora Gross, Mrs. Minnie Dawson, Mrs. Manie Sutton, Mrs. Minnie Jones, Mrs. Louise Hudson, Mrs. Margaret Jones, Misses Lucy Icke, Irene Wilson, Frances Sutton and Winifred Gross, and Mrs. Bernard Copeland. In two weeks the club will be entertained by Mrs. Harriet Wheeler, at her home on East Main street.

Dinner At Club.

By making reservations with Mrs. Hugh Gamble, matron of the Coshocton Country club, on Monday, May 29, members of the club may obtain dinner at the club on Decoration Day. A special menu will be prepared.

Repeat Class Play.

The class play, "The Fifteenth of January," which is to be given by members of the senior class of Fresno High school Saturday evening, will be repeated Monday evening. Music will be furnished both evenings by the West Lafayette orchestra.

Tyndall Literary Program.

The following program will be given at the meeting of the Tyndall literary society Saturday evening.

Song, Society.

Recitation, Orlando Wolfe.

Recitation, Annabelle Patton.

Song, Four Girls.

Reading, Alva Cox.

Dialog, "The Gossips," Four Girls.

Song, Nellie Cox.

Paper, Allen Cox.

Sale Bill, Lewis Erman.

Extemporaneous class, Allen Cox, Robert Wolfe and Roy Patton.

Song, Frances Newell.

Debate: Resolved, That congress should put an embargo on military supplies and ammunitions. Affirmative, Alva Cox and Willard Guilliams; negative, Orlando Wolfe and Bert Dunfee.

Song, Rev Hopkins and daughter.

Debate: Resolved, That heredity has more to do than environment toward determining the destiny of every organism. Affirmative, Allen Cox and Dennis Wolfe; negative, Paul Rice and Klines Foster.

Give Recital.

Miss Jessie Mowery and Miss Clara Miller gave their graduating recital in the M P church at West Lafayette last night The young ladies are graduating this year from the conservatory of music.

Misses Miller and Mowery assisted by Miss Nora Jennings, reader, and Miss Lois Fogo, principal of the department of music, rendered the following program:

Part I.

Brillian Waltzer, Lowe, arranged for two pianos, Misses Miller and Mowery.

The Fauns, Chaminade, Miss Mowery.

Kenenoi Astrów, Rubenstein, Miss Miller.

"Military Steeplechase," Miss Jennings.

Venetienne Barcarolle, Godard, and Valse Cromatique, Letcheticky, Miss Mowery.

Rondo, Weber, arranged for six hands, Misses Mowery, Miller and Fogo.

Part II.

The Loreley, Seeling, and Air de Ballet, Chaminade, Miss Miller.

Rustle of Spring, Sinding, Miss Mowery.

"The Downhill Road," Miss Jennings.

Polonaise, McDowell, Miss Miller.

C Sharp Minor Prelude, Rachmaninoff, arranged for two pianos, Misses Miller and Mowery.

HAVE GOOD HEALTH

Take Hood's Sarsaparilla, the Old Reliable Spring Tonic.

Don't let the idea that you may feel better in a day or two prevent you from getting a bottle of Hood's Sarsaparilla today from any drug store and starting at once on the road to health and strength.

When your blood is impure and impoverished it lacks vitality, your digestion is imperfect, your appetite is poor, and all the functions of your body are impaired.

Hood's Sarsaparilla is a wonderful blood tonic. It will build you up quicker than any other medicine. It gives strength to do and power to endure. It is the old standard tried and true all-the-year round blood purifier and enricher, tonic and appetizer. Nothing else acts like it, for nothing else has the same formula or ingredients. Be sure to ask for Hood's; insist on having it.

AN OPEN QUESTION

By DWIGHT NORWOOD

During the last years of the nineteenth century in Kentucky and Tennessee feuds were carried on which seemed to be interminable. Such a feud existed between the Bokers and the Haywoods. Tom Haywood was the last victim, and Hank Boker was suspected of the killing.

Now, Hank Boker had met Lizzie Haywood, and the two had drifted into a love affair. But they had not dared to let any one know it, for such a union would be forbidden by both families. One morning when Lizzie was out of doors hanging up clothes from the wash she heard a thud behind her. Turning, she saw a bit of white paper tied to a stone. Picking up the paper and looking about her furtively, she read the words, written in pencil:

Bring somepin to eat. I'm in the ravine and starvin'.

Lizzie knew that her lover was being hunted for his life, and the moment she heard the stone drop and saw the paper she was sure that it was a missive from him. Fortunately there was no one at home except herself. Going to the larder, she took out some corn pone and a bit of cold meat and started for the ravine. There she found Hank Boker, exhausted for want of food.

"I didn't do the last job, Lizzie," he said.

"I know you didn't. We're tryin' to stop the feud, and you'd be the last man to keep it up by another killin'."

"They're goin' to get me: they've got me surrounded."

The girl stood thinking and presently said: "There's but one chance fo' you. Come into the house, and I'll hide you."

"If they found me there they'd kin you as well as me."

"Maybe they won't find you, anyway, they'll not look fo' yo' in the home of a Haywood."

There was a long debate, at the end of which Hank allowed himself to be persuaded, and he followed Lizzie to a point near the house. She went forward and, having made sure that no one had come in the meanwhile, beckoned him to come. The only place where he could be hidden was under a bed in the upper story used by the children. Boker sat on the bed while Lizzie watched, and as soon as voices were heard without he crawled under it.

The bed under which Hank hid had been made up for the day, so there was not much probability of a discovery till night, and even then it was not likely.

When evening came the men who had been hunting the human game all day gathered in the house and discussed the matter of their failure to find one whom they knew to have been in the wood which they had surrounded. While they were debating Lizzie, who was then wiping the supper dishes, said:

"You uns are not on the right track nohow. Hank didn't do the job."

"How do you know that?" asked her father.

Then Lizzie took the risk of death upon herself in an effort to save her lover and at the same time stop the feud.

"I'll tell you why he didn't do it. It was because he and I are lovers, and there's no way for us to take comfort in each other while this bloody business is goin' on. Do you suppose Hank would put himself into this yere fix by shootin' one of our people when he wants to marry me and settle down?"

Her father, who listened to this confession with knit brows, at this point raised his hand to strike her. It was caught and held by Cyrus Marks, a young man about Lizzie's age.

"As long as Lizzie needs me to stand between her and harm," he said, "I'm thar."

"She's my darter!" yelled the other.

"And she's the gal I love. If she loves some other man better than me that's her affair, and if she says Hank Boker didn't do this yere job it's so, by gum, and while I'm alive to prevent it she'll come to no harm!"

"What's Hank?" asked the father, lowering his hand.

Lizzie hesitated for a moment, then said: "I can take you to him. If I do will you hear what he's got to say?"

Nearly every man present answered "yes," and Cyrus Marks, pulling his revolver forward, declared that he would defend Hank with his life.

"This mornin'," said Lizzie. "Hank was hidin' in the ravine. If he isn't thar I know whar to look fo' him. He was to go up the mountain. Come with me."

Boker heard every word of this dialogue, and when all had left the house he let himself down from the window and started up to a point above the ravine. At the latter point Lizzie called to him, and when he did not answer she moved on, followed by the men, and farther up called again. This time he answered, and she told him that if he would give himself up his connection with the last killing would be investigated. Then he came forward from out the darkness.

Thus ended the feud between the Bokers and the Haywoods. When the question as to what was the fundamental cause of its being dropped there is a difference of opinion. Some say it was the marvelous courage of the girl, others the nobility of her rejected lover.

The King Snake.

To the rattlesnake and to every other dangerous snake, large or small, the king snake is a terror. The poison of a rattler has no more effect on him than so much moonshine. Instinctively the rattler knows his match and at sight of a king snake tries to escape if possible. In fight the king snake relies wholly upon his incredible speed. If the movements of an ordinary snake seem quick to the human eye, the movements of a king snake would seem instantaneous. In a twinkle the long, lank fellow has wound himself about the throat of an antagonist and, his sinewy coils closing about the other's throat, chokes the wind out of him.

The Rose In Ancient Days.

Old Greek writers extol the rose above all other flowers. The Romans appreciated this flower equally as much as the Greeks, and, according to Athenaeus, Cleopatra had the floor covered with roses a foot and a half thick, and Nero is recorded as having spent some thousands of pounds in roses at one feast alone. Anacreon relates how the breath of roses used to perfume the bower of Olympus, and the Graces loved to twine themselves together by a band of these queenly flowers.

Accidental Discharge of a Pun.

A capital pun may arise by pure accident, as recorded in Rucke's "Book of Table Talk:"

"A Mr. Alexander Gun was dismissed from a post in the customs of Edinburgh for circulating some false rumor. The dismissal is said to have been thus noted in the customs book at the time, 'A Gun discharged for uttering a false report.'"

BIRTH NOTE.

A son was born Tuesday to Mr and Mrs Clarence Bordenkircher, of near Plainfield

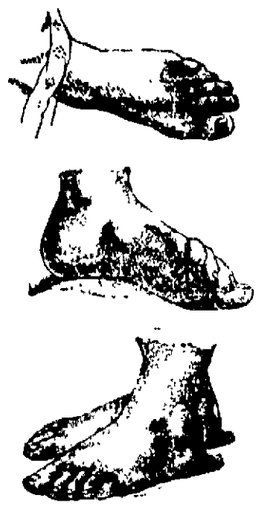

Why Suffer?

ACHING, BURNING FEET, MOIST, TENDER FEET, CORNS, CALLOUSES AND SORE BUNIONS.

Cal-o-cide

Gives Instant Relief For All Foot Troubles

It acts through the pores and removes the cause by restoring the tissues to normal; the results are truly remarkable. Get a 25c package from any druggist; he is authorized to refund money to anyone not fully satisfied. Remember the name; get the genuine article.

Women In The News

SAN FRANCISCO.- Mrs. Dorothy Morgan Slingsby, who gave up her trip to London to be present when the House of Lords took up the question of the identity of little "Teddy" Slingsby, is living in retirement here. She had prepared to journey across the continent and to cross the ocean with the child who is the central figure in the celebrated fortune case, but at the last moneatioSHETAOcmfshrtaoo the last moment she received a cablegram from her husband, a commander in the British navy, advising her not to start. It is improbable that the Lords would allow her to present herself and the child, as she had hoped to show the remarkable likeness that exists and which is the principal argument for the legitimacy of the boy.

DETROIT, Michigan women will have the principal part in the big venture for child betterment in this state, thru which $20,000 a year will be raised for the next three years. The Michigan Child Welfare League is thus extending its work. In addition to this movement, another is afoot to obtain funds to establish supervised recreation on a uniform basis thruout the state. Altho supervised recreation exists in some of the larger cities, there is as yet no united plan.

MINNEAPOLIS, If Hilda Muhlhauser, who came to Minneapolis to assist the Civic and Commerce Association in solving the labor problem and working out a plan for the more scientific management of city and state labor employment agencies, should ever write down the names of the organizations in which she holds membership, such a list would be formidable. She is vice-president of the American Association of Employment Bureaus, president of the Ohio branch of the Peace Party, member of the executive board of the Consumers' League, and holds office and membership in many other organizations that are active in modern American life. Her home is in Cleveland, which city she represented at the San Francisco Fair.

NEW YORK,—The clubwomen are in complete possession of the metropolis, and the hospitality of old Father Knickerbocker is being taxed to the limit to accommodate the thousands of lively club leaders who have come from all sections of the biennial of the National Federation. The entertainment extends into the Jersey resorts and up the beautiful Hudson One of the big social features takes place today, the grand reception at the Metropolitan Art Museum. Mrs. John Hays Hammond arranged this affair ,and it is hailed as the real democratic event of the convention. Woman greets woman in real American fashion, social and class distinctions evaporating under the rays of the mutual purpose of the clubwomen.

BOSTON,—After an absence of seventeen years in England, her adopted country, Mrs. Joseph Chamberlain, widow of the noted British statesman, is back in Boston with friends and relatives. She is the daughter of William C. Endicott of Salem, Mass., who was Secretary of War in the Cleveland cabinet. Mrs. Chamberlain is impressed with the changes that have taken place on this side of the water, as well as the great changes brought about in Europe since the war began.

DAYTON, O.,—Mme. Schumann-Heinck, the famous contralto, has a new protege She has made a special trip to this city to participate in a benefit tonight for a young singer of 19, Herbert Kratzer, who was discovered by John McCormack.

PHILADELPHIA, —That the number of women engaged in scientific work in America is increasing was the interesting statement of Dr. Welsh of Bryn Mawr College, at a gathering of women leaders recently. Dr. Welsh has been tabulating American women in science. She finds that Maria Mitchell was the first woman member of the American Association for the Advancement of Science. Women in science lean heavily toward the natural sciences, she found. In physics they are rare; altho it was pointed out that first-class men physicists likewise are not to be found in overwhelming numbers.

Miss Nora Whiting, of Newcomerstown, and Charles Brink, of this city, were guests at the home of Mr. and Mrs. Edward W. Latler, on Pine street, Sunday.

See your dentist twice yearly. Use Senreco twice daily.

Tooth Loose?

Watch out for Pyorrhea!

When you find a tooth that gives back and forth, even just a little, see your dentist at once.

He will find conditions which you might overlook. He will find a gum recession, even though slight, where the gums have pulled away from the teeth. And he will tell you that you have the dread disease *pyorrhea*.

From pyorrhea come by far the greater part of all tooth troubles. Unless treated and checked, it will result not only in the shrinking and malformation of your gums and of the bony structure into which your teeth are set, but in the loss of the teeth themselves.

A specific for pyorrhea has been discovered recently by dental science, and is now offered for daily treatment in Senreco Tooth Paste. Senreco combats the germ of the disease. Its regular use insures your teeth against the attack or further progress of pyorrhea.

But Senreco does more. It cleanses the teeth delightfully. It gives them a whiteness distinctive of Senreco alone. Its flavor is entirely pleasing, and it leaves in the mouth a wonderful sense of coolness and wholesomeness.

Start the Senreco treatment before pyorrhea grips you for good. Details in folder with every tube. A two-ounce tube for 25c is sufficient for 6 weeks' daily treatment. Get Senreco of your druggist *today;* or send 4c in stamps or coin for sample tube and folder. Address The Sentanel Remedies Company 503 Union Central Building, Cincinnati, Ohio.

7 REELS Mary Pickford in "Poor Little Peppina" MYSTIC TODAY

Her Largest Production

COME EARLY TO GET A SEAT

Friday and Saturday, Charley Chaplin in 'Carmen' and the best Vaudeville you ever saw in Coshocton.

Her Greatest Success

NEWSPAPERARCHIVE® NEWSPAPERARCHIVE®

COSHOCTON MORNING TRIBUNE
An Independent Daily Newspaper

Entered as second class mail matter at the postoffice at Coshocton, O., under the Act of March 3, 1879.

Published every morning except Monday by THE TRIBUNE COMPANY, 115 North Sixth Street, Coshocton, Ohio.

Resolutions and obituaries are charged for at the rate of 25 cents an inch; cards of thanks at 5 cents a line.

The Tribune is served by The American Press Association, The United Press and The International Syndicate.

Members of the A. N. P. A., Gilt Edge List, and Ohio Select List.

Western Representative—Robert E. Ward, Advertising Building, Chicago.

Eastern Representative—Robert E. Ward, Brunswick Building, New York.

SUBSCRIPTION RATES

By Carrier, a week..........10c || By Mail, a month..........25c
By Carrier, a year..........$5.00 || By Mail, a year..........$3.00

All mail subscriptions are payable in advance and paper stops on expiration. This is to comply with postoffice rulings and there will be no deviation therefrom.

Communications must be signed by the authors, written on one side of the paper only, and shall not be in excess of 400 words. The paper reserves the right to reject such communications as it sees fit.

The circulation of The Morning Tribune from Apr. 1, 1914, to Apr. 1, 1915 has been audited by THE AUDIT BUREAU OF CIRCULATIONS and the figures verified under date of July 10, 1915.

MANUAL TRAINING

The greatest advance that has ever marked the public school system of this country was the introduction of manual training. The old theory that mental discipline could be obtained only thru the study of Greek and Hebrew and that the only handwork compatible with the dignity of a "student" came from painting has been thoroly exploded in our schools.

The really wonderful display of what the boys and girls of this city have accomplished should set boards of education and parents and even our teachers to thinking. Pupils still in the public schools can easily remember when manual training was in its infancy. They still recall the crude tools, the crude efforts and the crude products of five or six years ago.

The bewildering display which met the eyes of recent visitors at the Central High School was quite as remarkable for the quality of workmanship as it was for the variety of articles produced. And when one stops to reflect that this work is going on all over the state and in many remote parts of the country, that even in the most advanced schools it is still in its infancy and that for years to come comparatively as rapid advance will be made as has been made some slight conception will be gained as to the ultimate scope of this new venture in public education.

An intimate relation between hand and eye is of more value to Young America than a cursory knowledge of Greek roots. A working knowledge of woods and fibres and metals and paints will be more productive of future content and happiness in this land than the ability to translate Latin poetry. The "classics" were all right in their day and, for those who choose them, they still have their day, but a more normal and better balanced regime in American education has been introduced and we hope it will always be with us.

DOLLAR DAY REFLECTIONS

The effort of local merchants to bring people to Coshocton on a mid-week buying excursion was a success. The fact that people in both town and county are alive to real price reductions in standard merchandise was also satisfactorily demonstrated. For these two reasons, if for no other, local business men who promoted the city's first "Dollar Day" are justified in their common verdict that their theory worked out.

We believe no one will harshly criticize the newspapers if they, too, draw certain favorable conclusions from yesterday's results. TO THEM THE BIG LESSON WAS THE TREMENDOUS POWER OF NEWSPAPER ADVERTISING OF THE RIGHT KIND. All newspaper advertising doesn't pay. There is not a week but that advertising copy comes to both local papers which the publishers know definitely before it is inserted will have no "pull;" that to the advertiser it represents to a great extent money wasted and effort lost.

But we do not recall a single case in the substantial volume of advertising leading up to yesterday's happy culmination that was open to this criticism. All the merchants were alert. In popular parlance they had their eyes open to the "main chance." There was snap and directness and clarity of style in practically all their ads. They had something unusual to offer and they lost no time and misused no space in saying so.

It not infrequently happens that a merchant prepares his advertising copy after he has attended to everything else that goes with the day's routine; when he is tired physically and mentally; when he is thinking more of his evening meal or his comfortable bed than he is of future business prospects; in short when he is least fitted to present to the buying public pointedly and concretely his ideas pertaining to the stuff he has to sell.

It needs no argument to prove that this is an unfortunate state of affairs for the merchant himself, for the public and for the newspapers which serve as an intellectual medium of exchange between the two.

The average merchant will admit the power of advertising, **but too many of them shift their own share of the responsibility which ever goes with successful advertising. Next to expert** salesmanship **there is nothing more important to the retail merchant than expert newpaper advertising, and many successful merchants** are kind enough **to say that of the two expert advertising is the more essential. At all events, we believe the charge to be true that the** average retailer **is more concerned in the quality of the clerks he employs than he is in the quality of the ads he writes.**

Yesterday was conclusive proof of the pull of high class advertising. It is true that other forms of advertising were used to spread the "Dollar Day" gospel. But the chief reliance of the merchants was the advertising they inserted the first three days of the week. We believe a review of the files of local newspapers will prove that they never before carried such a large volume of really clever, high toned advertising as this paper carried last Sunday morning and The Times-Age Monday evening.

To say that all this advertising was read by everybody would be sheer nonsense. That the bulk of the ads were generally read thruout the city and county was amply proved in yesterday's culmination. It doesn't always pay to advertise, **but it always pays to advertise skilfully and judiciously.**

TOWSER
By Walt Mason

I drove a horse for a long, long time, thru the summer dust and the winter rime I jogged along in my one hoss shay, and never dreamed that a better way of locomotion I e'er would find, and Towser trotted along behind. A happy dog was old Towser then; he got acquainted with dogs and men, and found fine bones on the right of way, the while he followed my one hoss shay. But Dobbin, the horse, grew out of date, and I bought a car that can hit a gait of forty miles in a fleeting hour, a thing that throbs with restless power. Old Towser followed the car one day, as I scorched the road on my forward way. He kept in sight for three parasangs, and then he muttered some bow-wow dangs, and sneaked back home with a broken heart, and died the death 'neath a one-hoss cart. Alas, old dog, 'twas a bitter end, for one that long was a faithful friend, but the world moves on, and that dog must fade that is too slow for the great parade; must lay him down 'neath the buttercups—and it's true of men, just as well as pups.

[illegible] Walt Mason

NOTABLE BIRTHDAYS TODAY
May 25.

Dr. John R. Mott, the man who planted the Y. M. C. A. in many lands and banded the youth of all climes into a great international organization, is 51 years old today. Since 1898 he has been senior secretary of the foreign department of the Y. M. C. A. Ten years before that time he became connected with the work, immediately after he completed his studies at Cornell. He has travelled in the far corners of the earth, making a thoro study of the conditions of the young men. He has made four complete tours around the world. Dr. Mott has recently become secretary of the International Committee. President Wilson offered him the important diplomatic post of ambassador to China, but Dr Mott declined in order to continue his organization work. Since the war broke out, Dr Mott has visited Europe. Aside from his organization work for the Y. M. C. A., he has distinguished himself in the missionary field, thru his Student Volunteer Movement, the work of which is confined to the recruiting of missionaries for the missionary boards of all the churches. Dr. Mott is an ardent Christian, and has devoted his pen and his talents to spreading the missionary movement. He was chairman of the World Missionary Conference at Edinburgh in 1910, a gathering of some 1200 delegates representing the leading minds in the missionary world. He also heads the continuation committee of that conference which is carrying forward the work begun there. Dr. Mott was born at Livingston Manor, N. Y., May 25, 1865, and at the age of 23 entered on his notable career.

Frederick Augustus III, King of Saxony, 51 years old today.

Hon. Henry Breckenridge, who recently resigned as Asst. Secretary of War, 30 today.

Marie Doro, popular stage star, 31 years old today.

Dr Brown Ayres, president University of Tennessee, 60 years old today.

Earl of Dudley, former Lord Lieutenant of Ireland, 49 years old today.

Dr. Frederic A. Lucas, director American Museum History, 64 years old today.

Col Louis Brechemin, Medical Corps U. S. A., who retires today, 64 years old today.

THIS DATE IN HISTORY
May 25.

1743—American Philosophical Society, oldest scientific organization in America, was founded by Benjamin Franklin in Philadelphia.

1798—United Irishmen defeated near Dublin; 200, including the leaders, were courtmartialled and shot.

1803—Birthday of Ralph Waldo Emerson, American philosopher. Died in 1882.

1829—Death of Sir Humphrey Davy, British scientist, aged 51.

1840—Lake Erie rose four feet above its ordinary level, without apparent cause.

1864—Women of Chicago organized dress reform movement; also banned foreign fabrics.

1900—Welland Canal dynamiters were sentenced to life imprisonment; they were recently freed.

1909—Andrew Carnegie gave a million dollars for a hero fund in France.

1914—Irish Home Rule Bill passed the British House of Commons, [illegible] to 274, for third time.

1915—China and Japan signed a new treaty, China yielding to all but five demands, which were left for further argument.

1915—THE WAR

Official list of British Coalition Cabinet was published.

Italians continue rapid invasion of Austria toward Trieste.

Germans at Ypres use gas over a five mile front; captured some British trenches.

Allies report gains on Gallipoli Peninsula.

American steamer Nebraska torpedoed or struck a mine off Irish coast.

Constipation upsets the entire system causing many illnesses to the human family. Don't worry. Hollister's Rocky Mountain Tea will drive out constipation, regulate the bowels, tone the stomach, purify the system. Give it a thoro trial. 35c. Tea or Tablets.

Wimmer-Arnold Co.

TROPICAL LAND LEECHES.

Rapid In Movement, Delicate In Touch and Greedy For Prey.

Despite the unsavoriness of their habits the leech tribe are an interesting family. They are cousins of the vegetarian earthworms; but, possibly from their stimulating diet, they are far more active and versatile. Some have adapted themselves to a life on land, and some have taken to the sea, where they prey upon fishes.

In all the body, which is wormlike, but tapering forward, is provided at each end with a sucker. Together these suckers form very efficient organs of locomotion, that at the forward end being thrust forward and affixed to some point of attachment when the hinder one is promptly brought up and affixed immediately behind it, so that the body in the course of its progress is thrown into a series of U shaped loops. Swimming is performed with speed by vertical undulations of the whole body. When partaking of their meal of blood the anterior sucker plays a very important part, for this encircles the mouth. As soon as a hold on the victim has been obtained three horny teeth at the bottom of the sucker are brought into play. Speedily the skin is pierced by sawlike movements of the jaws, and the meal begins.

The medicinal leech can draw three times his own weight of blood and when fully gorged can fast for nine months or longer. Great care has to be taken in withdrawing a leech before it has finished its meal. If it be pulled off its victim the teeth may be left in the wound, when they will cause serious trouble. Accordingly it has to be induced to release its hold by sprinkling its body with salt.

So far as the human race is concerned, land leeches are more formidable than their aquatic relatives. At any rate, in the tropics this is so. These are quite small, but they infest the jungle in swarms, sitting out on the leaves awaiting victims. It is impossible to force a way through the tangled mass of vegetation without brushing off scores of these pests, for they are very wide awake, and at the approach of their prey every one of these lilliputian scourges is outstretched to seize a hold. They are extremely rapid in their movements, and their touch is so delicate that their presence is not suspected till they are nearly gorged with blood.—New York American.

Demonstrated.

"Do you think Mrs Binks is mo[illegible] in love with her husband?"

"You [illegible] Binks, don't you?"

"Yes."

"She [illegible] with him, doesn't she?"

"Certainly."

"What more proof do you want?"—Richmond Times-Dispatch.

Many Colors in Khaki.

If a thread is pulled [illegible] coat, [illegible] and examined closely, the khaki shade will be found to be composed of threads of light olive green, lavender, and bronze.

Try a Tribune Want Ad.

AMERICA WATCHES AS ENGLAND FACES CRISIS OVER CONSCRIPTION

Britain's Experience to Teach the World if Volunteer System Is Adequate In Case of War.

Colonel Roosevelt Favors Compulsory Service In This Country, but Secretary Garrison Is Dubious.

WITH England badly split over the question of conscription and the leading men of America discussing the best means of raising an army in case of war the question of compulsory military service is arousing keen interest all over the world.

England has demonstrated that the volunteer system in vogue in that country for so many years has been a failure in the present case. Every possible effort to avoid the drafting of men for service in the army was made before the question came before the cabinet in a formal resolution. Lord Derby, one of the most able men in the empire, asked that his plan be given a trial, which covered several months. It was well known that unless the results of the Derby campaign were satisfactory conscription would be the next step. For the period between Oct. 23 and Dec. 15 1,150,000 unmarried men and 1,679,263 married men presented themselves for service. Of the grand total of 2,829,263 married and single men 103,000 unmarried and 112,431 married men enlisted immediately.

Eight hundred and forty thousand single men and 1,341,979 married men were attested for future service.

Of the single men 207,000 were rejected, while 221,853 married men were not accepted by the recruiting officers.

2,182,178 Did Not Respond.

The Earl of Derby's report showed that the total men of military age in

Photo by American Press Association.

LORD DERBY.

England, Scotland and Wales who were not enlisted when the canvass began were: Single men, 2,179,231, and married men, 2,832,210, a total of 5,011,441.

The total of attested, enlisted and rejected men having been 2,829,263 and the available men aggregating 5,011,441, shows that there are 2,182,178 men who did not offer their services.

Of the single men who failed to enroll 378,071 are exempted from military service because they hold "preferred" positions in government service or in other duties, making it inadvisable that they join the army. This leaves 651,060 single men available.

These figures were disappointing, and Premier Asquith introduced a resolution calling for limited conscription. Ireland was not to be included. The various labor organizations of England set up a mighty protest and brought the question of compulsory service vividly before the public eye.

Through the operation of the bill the army will get first the 527,933 single men who volunteered under the Derby plan, the 651,160 single men who declined to volunteer and finally the 893,171 married men who offered their services under the voluntary enlistment scheme. This makes a total of 2,071,264 men who will be called to the colors. The measure will be come operative fourteen days after the royal assent is given.

Roosevelt's Views on America.

While England is thus struggling with her internal questions and the United States government on the verge of making tremendous improvements in her standing army former President Roosevelt came to the front by agitating a plan for compulsory service in this country. He said:

"Suffrage means the obligation to defend one's country. If we can get Vincent Astor and a man from Mulberry street, or one from Roosevelt street, for that is the worst street in New York, in a dog tent together in training it will be good for both of them. Military training means greater cohesion, and each of the men would learn something from the other and be the better for it."

Colonel Roosevelt next pointed out the fallacy of depending upon volunteers for the defense of the country. He was represented as saying:

"In England they say, 'Be a sport and join the army.' You'd laugh at such a pronunciamento as 'Be a sport and pay your taxes.' A man simply must pay his taxes, and that's all there is to it.

"No volunteer soldier is worth anything until he is trained. I was in the national guard three years and was no better than anybody else, and if I had been in a fight I would not have made a better fight than any of the members of the national guard at Santiago.

No More Money For Militia.

"We can't have a real national guard except under federal control. It must be made what its name implies—a national and not a state force."

Colonel Roosevelt added, according to report, that the government should

Photo by American Press Association.

COLONEL ROOSEVELT.

appropriate no more money for the national guard until it was brought under federal control.

Speaking next of the Continental army advocated by Secretary Garrison, Colonel Roosevelt, according to the reports, said:

"It is a fallacy, a makeshift and a useless rival of the national guard."

The colonel was then quoted as stressing the importance of the American Defense society's emphasizing "service opinion" in its policy and program. It was a pity, he was represented as saying, "to put a gag on experts of the army and navy who had received education qualifying them to give the public advice."

Concluding, Colonel Roosevelt spoke of the necessity for having "a unified America," saying that every one in this country should be a true American and should have left everything un-American behind him if he came from a foreign land.

Secretary Garrison's Plan.

The other day Secretary of War Garrison laid before the house military affairs committee the government's preparedness plans, providing for a great mobile army for the United States to reach a total of 1,000,000 men in six years.

"The plans also provide for the gathering together of huge stores of ammunition and army equipment and a well defined extension and elaboration of the existing coast defenses. The whole preparedness project will call for an increased expenditure of $600,000,000, with a successive war department budget of $200,000,000. Recent budgets have averaged $100,000,000.

"The integrity of the nation and its very existence," the secretary said, reading from a lengthy statement he had prepared, "may depend upon what is done in this matter at this time. This great opportunity will be lost unless a wise, sensible and practical policy is the result of the consideration and action of this congress."

Must Make Promises Good.

Referring to the far spread military responsibility of the nation, reaching into the insular possessions—the Philippines, Alaska and the Panama canal zone, Mr. Garrison added:

"We have determined and announced that the sovereignty of the other republics on this hemisphere shall remain inviolate and we must therefore at all times stand ready to make good our position and its consequences.

"It will of necessity be conceded by any one who doubts that military force is requisite at all that our present military force is totally inadequate to meet our responsibilities.

"The lesson which history is always producing where preparations in advance have not been made makes it certain that several months of necessity would intervene after the outbreak of war before any considerable number of volunteers would be ready to take their training, and months of training must then ensue before they could be ready to be sent into battle."

A similar delay would meet the effort to assemble arms, equipment and ammunition, Mr Garrison said, and he insisted that if it accomplished nothing more the plan now proposed would obviate much of this loss of time.

"There is a disposition upon the part of some," he continued, "to assume that we are facing a crisis. The only way to meet any emergency is by adopting emergency measures. The personnel and material needed for military purposes should be immediately mobilized. Every nerve should be strained and every resource drawn upon and nothing overlooked necessary to preserve and defend us, regardless of cost and other considerations.

Calls For Permanent Policy.

"In my view the occasion calls for the adoption of a wise, sensible, adequate military policy on permanent lines and for definite ends.

"There is common agreement among those who have studied the subject intelligently that we should have a force in the continental United States of 500,000 men subject to instant call."

Turning to the national guard, Mr. Garrison said:

"At the present time this force consists of approximately 129,000 men and officers, and it would therefore be necessary if it is to be expanded to 400,000 to add 271,000 men and officers."

Because of constitutional obstacles Mr. Garrison doubts the power of congress to enforce recruiting in the militia in the several states.

"Assuming that congress has the power," the secretary continued, "I do not see how it could make it effective. In any event there would have to be not only acts of congress, but identical contemporaneous legislation in the forty-eight states, to make effective such acts of congress. It seems to me that a mere statement of this situation indicates how utterly futile it is to attempt this solution."

Declaring that there must be unity of responsibility and authority and control in any successful military system, Mr. Garrison made it plain to the committee that he favors a complete federalization of the militia if that force is to be an effective arm of the national defense. The secretary said that in the past states have prevented their troops from responding to the call of the national government; they have even ordered their disbandment to thwart the federal government.

Finally, however, the secretary declared, "if congress prefers the method

Photo by American Press Association.

SECRETARY GARRISON.

of direct federal pay it is not a matter in which I have any individual judgment upon which I care to insist."

Swiss System Unadaptable.

Dismissing the so called Swiss and Australian systems of national military service as not adapted for this country in the absence of national control of the public school system, Mr. Garrison said main reliance must be placed upon a standing army, augmented by a Continental army reserve of civilian volunteers, and finally of the national militia. Mr. Garrison then detailed to the committee his plans for the organization of these several units, which already have been made public.

"A small, highly trained, highly effective regular army, expansible in character; federal volunteers, raised, officered and trained in time of peace, and the national guard for state uses is the best solution," the secretary said in conclusion.

Of course the German system of recruiting men for the army is well known. Every citizen of that country must serve in the regular army for a term of years and in case of war is absolutely under the orders of his government. The same is true in France, and all men of military age in those two countries are now in the service of their countries. China also started the year 1916 by ordering compulsory military service. It will first be put into effect in Chili province, in which Peking is located, and Shantung province, which adjoins Chili province.

KEEP OYSTERS BY FREEZING.

Experiments Show Fish Alive After Six Weeks.

Preserving shell oysters in cold storage has been successfully tried by Captain Frederick Ockers of West Sayville, N. J.

"I am convinced that frozen oysters will live for a great length of time," he says. "They will practically be in a state of suspended animation and can be kept until wanted. Then they may be gradually thawed back to life."

Captain Ockers' idea is that during suspended animation their condition will be similar to that of the frog frozen in a cake of ice. Captain Ockers believes that oysters can be put into the freezer in April or any other time when they are in prime condition and held for a favorable market. He has made successful experiments up to six weeks and believes that if an oyster can be frozen for six weeks and still live the process may be extended indefinitely.

TRY AN AD IN THE TRIBUNE CLASSIFIED COLUMNS

NEWSPAPERARCHIVE®
NEWSPAPERARCHIVE®

SPECIAL

Fresh Lettuce, per lb. 15c
Narrow Strip Bacon, per lb. 15c
Potatoes, per bu., 60 lbs. $1.15
Large Sour Pickles, per doz. 12c
Lima eBans, per lb. 8c
Fresh Pike, 4 lbs. for 25c

KING & ZERBE

Both Phones Free Delivery

WANTED

WANTED -To buy a roll top desk. Address M. D. Care of Morning Tribune.

WANTED 4 good used autos, two seated. Fords preferred. (Spot cash.) Answer by letter, describing machines in full. Also cheap second hand surrey. Address X.

WANTED—Bicycles to enamel. Baked on guaranteed to stand. All kinds of repair work. Soldering and bronzing of all kinds. Fred Dexter, 130 Hickory St.

SALESMAN—To sell line of High Grade Paints. Acquainted in Farming District. Experience unnecessary. The Robinson Company, Benedum Trees Bldg., Pittsburg, Pa.

WANTED—Ladies to sew insoles; good pay weekly; good cut ready for machine, transportation paid; no canvassing Address with stamped envelope Noak Insoles, Danville, Illinois.

MEN—Our illustrated catalog explains how we teach the barber trade in a few weeks, mailed free. MOLER BARBER COLLEGE, Cleveland, Ohio.

WANTED—Men-Women, 18 or over to become Government Clerks. $75.00 month. Write immediately for free list positions now obtainable. Franklin Institute, Dep't. 3220, Rochester, N. Y.

MEN, WOMEN AND GIRLS—Wanted for factory work. Employment steady the year round at good wages. Work light and clean and surroundings all that could be desired. Free coffee supplied every day at lunch. Apply The Diamond Match Co., Barberton, Ohio.

HELP WANTED—Male

WANTED—Position. Work of any kind that a man with one arm can do D M. Freshwater, Roscoe, O. Box 185.

WANTED—Two young gentlemen as roomers. Front room upstairs with bath and modern conveniences. 323 North Eighth street. Citizen 244-B.

HELP WANTED—Female

WANTED—Woman who loves flowers to sell our full line of nursery stock. Experience not needed. Outfit loaned. Write today. Brown Brothers Nurseries, Rochester, N. Y.

WANTED — Immediately. Capable housekeeper. Two in family. No washing. No housecleaning. Good wages. Inquire 136 Locust St.

WANTED—Girls to sew gloves. We are installing more machines. Apply at Leavengood's Glove factory, Orange street.

WANTED—Housework by day or week. Phoebe Coleman. Coshocton P. O. General delivery.

LOST and FOUND

Found -That a dollar will deliver articles worth two on Dollar Day at the Monroe Steele Co.

STRAYED—Two black steers, one roan heifer yearling—Owner will find them on farm of W. W. Buxton, near West Bedford.

LOST—$10 bill in Woolworth store, Fashion Millinery or Bon Ton Millinery. Reward if returned to Clara Abel, Conesville, O.

LOST -Auto tire on rim between Roscoe and Pleasant Hill Size 32 x 3 1/2. Finder leave at 3rd St Garage. Reward.

LOST Pocket book with about $3, diamond ring, and key Reward if returned to S and S. Sporting Goods Store

FOUND 3 black and white steers about 2 years old. One Rome Four Red ones. Owner can have same by paying expenses Inquire H. A. Price, Warsaw, R. F. D. 2.

New South Wales a Garden.

New South Wales is said to have more varieties of flowering plants than all Europe.

FOR SALE—Miscellaneous

FOR SALE—Complete outfit of furniture; $150 paid on it. Will sell whole outfit or in separate pieces. A great bargain. Call Rose Bros. Furniture Co.

FOR SALE Cheap. Breaking plow, sulkey plow, double shovel plow, single shovel 52-tooth harrow and platform wagon Geo. Moore, 116 W. Locust St. Bell phone.

FOR SALE--Columbia Phonograph and a fine selection of the latest records. Good as new. Willard Stewart, 125 S. Water St.

FOR SALE—White lined refrigerator. For sale cheap. Call morning, 730 Main.

FOR SALE--A gas range, good as new, medium size, splendid baker and broiler, four hole top; very economical in the use of gas. Call at 1414 E. Walnut St. or Citz. phone 685-B.

FOR SALE—Four cylinder Maxwell roadster in running order. $100.00 if sold soon. Call Sunday or evenings after 4:30 at 353 North 11th St.

FOR SALE—One book cabinet holds 150 books good as new, will sell cheap if sold at once. Mrs. A. E. Reichley, Pleasant Valley. Citz. phone 634-A.

FOR SALE—Moonflowers for shading porches and windows. Geraniums, salvias, pansies and other flowers in abundance. Also a full line of vegetables plants. Keiffer's Greenhouse, Walnut St., next to City hospital.

FOR SALE—Soy beans. High yielder and non shatter. Raised in Coshocton Co. Coshocton Fur Co.

FOR SALE—Potatoes $1 00 per bushel. Nice fancy potatoes. J. W. Fisher, Walhonding, O. Route No. 2.

FOR SALE—Second hand refrigerator in good condition. E. T. Ricketts, 804 S. Lawn Ave. Call after 6 o'clock P. M.

FOR SALE—Large lot with fruit trees, on high ground, an excellent garden or building spot, in Board of Trade Fifth Addition, price $70.00 Cash or installments . R. Amore, Roscoe, O.

FOR SALE—Potatoes—Irish cobbler, early rose, and common No. 3, at my house. L. J. Foster, Coshocton Route 3. Bell phone 5 rings on 105.

FOR SALE—Lots on Kenilworth, Vine, Elm or Orange streets. $350.00 up. See J. A. Hesket, 539 Cambridge St.

FOR SALE—Delivery wagon used but a short time and McCaskey register. Apply Gray Hdwe. Co.

ROOMS FOR RENT.

FOR RENT—Furnished rooms for light housekeeping. All modern conveniences. 348 N. 10th St. Citz phone A 556.

FOR RENT—Furnished rooms with bath. 148 South Second St. Phone Bell. 766.

POULTRY

FOR SALE -Barred Plymouth Rock eggs, $1.00 per 15, from large vigorous farm range stock. Good laying strain from the best blood lines in the country. Frank Retzler, Roscoe, O. Phone Bell.

Jolly Limburg.

The province of Limburg differs in many ways from the rest of Holland. You have only to see the jolly people of its capital, Maestricht, to know that the Dutch'down there in the south take life much more gayly than their compatriots elsewhere, even in the largest towns like Rotterdam and Amsterdam. Proximity to Germany, too, affects conditions in Limburg, where, for example, the German mark is a coin in general use.—New York Post.

City subscribers should insist on a receipt from the carrier.

Corder, The Plumber. Both Phones

MISCELLANEOUS

WILL- Do sweeping and dusting or will do washing, at home. Work guaranteed. Call and see 232 South Second St.

NOTICE—The imported Belgian Stallion, Boston De Guoy, is still making season at McConnell's Barn, Second St. Six days a week. Both phones. W. K. Sisley.

NOTICE.

Coshocton Council No. 65, Jr., O. U. A. M., will nominate officers and also serve refreshments Monday evening, May 29th. All members are requested to be present.

NOTICE—No change in the headquarters of Service First Taxi. Still at the old stand, Hotel Barnes. Either phone, Bell 148, Citizens A-829. Call any time and ask for Ray Felton He is on the job day and night. Price 15 and 25c.

NOTICE All parties interested are requested to meet Friday afternoon at M. E. church cemetery at Keene to clean up grounds. Church Trustees.

LEO E. DAVIS
VETERINARIAN
Phones:
Residence: Bell 327, Cit. 534-A.
Office: Bell 257.
COSHOCTON, OHIO.
Schaich Alley, Rear 424 Main St.

WANTED
Eye Aids
we have them.
THE BURNS OPTICAL CO.
113 So. Fourth St.

NOTICE

If your eyes are not giving satisfaction, consult me. My experience at your service. Otis G. Morse, Optometrist and Optician. Ricketts Block, Opp. Court House, Main St., Coshocton, Ohio.

LIVE STOCK

FOR SALE—Fresh cow. One of the best in the county. Giving over 5 gallons of milk daily Excellent butter cow. If you want a good cow call and see her . Priced to sell. Frank Retzler, Roscoe, O. Bell phone.

FOR SALE--2 work horses. Will sell cheap. 3rd St. Feed Barn. Bell phone 42.

FOR SALE—Three head of steers. Seldon Pew. Bell phone 5 on 104.

FOR SALE—One thorobred Poland China boar. Weight 150 lbs. Price $18.00 if taken soon. J. J. Orr, Coshocton, O. Route 7.

FOR SALE—Family horse, buggy and harness. C. W. Karr, Keene, O.

FOR SALE—5 year old mare, buggy and harneks. Charles Berkheimer, Pleasant Valley, Coshocton Rt. 2.

FOR SALE—Team of Rone horses, 4 and 5 years old. Weight 2500 lbs. Address E. F. Sibert, Coshocton, O., Route 7.

FOR SALE—Five year old Hal Russel colt for $100 if sold at once. Nellie Hill, corner 3rd and Walnut Sts. Citz. phone 599-B.

NOTICE TO HORSEMEN—Lynne Bell, Jr., beautiful black stallion register No. 44922, natural born trotter and when breeding is shown Lynne Bell will show it, is now at Leinbright's Feed barn on 3rd St. R. S. Clark, Owner.

NOTICE TO MARE OWNERS

As all indications now point to higher priced draft horses, would it not pay you to breed that mare of yours to the best stallion that you can find? You will want that stallion to possess size, soundness, action and beauty of confirmation and color in Tiratoi. We have a stallion that possesses all of these good qualities. Insurance $12.

J. H. LAWRENCE.
2 miles North of Linton Mills.

FOR SALE--1 cow six years old, to be fresh soon. A good milker. Rose McCullough, Coshocton Rt. 7. Bell phone 2106 -4 rings.

FOR SALE—Jersey cow 8 years old Fresh. Extra good butter cow. Harley L. Miller, Coshocton, O. Route No. 1. Bell phone 132—7 rings.

Even So!

"Just fancy! There's a fasting man who has been living for forty-five days on water!"

"That's nothing. My father lived for twenty years on water."

"Go on!"

"Yes, he was a sea captain."—Chicago Herald.

Says the Cronic Disbeliever.

It pleases the average man more to have a woman tell him that he is the first man she ever loved than to have her tell him the truth.

Amber Tank

Will start again
Friday A. M. May 26

Wanted

25 MEN OR BOYS

Wages from $1.70 to $2.50 per Day.

9 Hours Work

If you want a good and steady job apply to

THE COSHOCTON GLASS CO.

For Rent-For Sale

FOR RENT—Four room apartment; modern; light and heat furnished. Possession given June 1. Apply at 718 Main street.

FOR RENT-On Chestnut street, apartment with reception hall, parlor, two bed rooms, dining room and kitchen and bath. See McConnell and Karr.

FOR RENT -Apartment in Gourley Bldg., five rooms and bath. Apply at Gray Hdwe store.

FOR RENT Seven room house, corner South Lawn and Alder. Call 394 both phones.

FOR RENT OR SALE- Four room house on North 9th St. Modern conveniences. Call 833 Orange street James Kirk.

FOR RENT -Modern up-to-date 6 room house, Reasonable rent. Inquire corner N. 10th and Oak Ave.

FOR SALE 5 room house and barn on corner lot 50 x 150, on 10th St Bargain Inquire John Gross, corner Main and 6th Sts.

FOR SALE.

On Wilson Ave., near the McClain Addition, eight roomed house and extra lot Owner very anxious to sell and will make the price right.

On Cambridge St., opposite Country club, beautiful new bungalow, six large room, hard wood floors, furnace, finely equipped, bath too, built-in book case and buffet Cement porch.

705 Cambridge St, modern new eight roomed house, furnace, bath, cement cellar and cement porch Will be sold at a special bargain on easy payments.

Five roomed bungalow on corner of Walnut and Water Sts., price $1100.00, $400.00 cash payment, balance $7.00 per month

Large five roomed house on Orchard St Corner lot. Price $1700.00, $500.00 cash, balance $12.00 per month

Fine pressed brick house on South 4th St., central heat, hard wood floors, modern conveniences. Large lot.

Large seven roomed house on Water St., fine condition. Will be sold cheap.

Snyder Real Estate Agency.

Subscribe for The Tribune.

NOTICE TO SALE OF BONDS.

Sealed proposals will be received at the office of the Auditor of the City of Coshocton, State of Ohio, until 12 o'clock noon on the 19th day of June, 1916, for the purchase of bonds of said City of Coshocton, Ohio, in the aggregate sum of Nine Thousand ($9000.00) Dollars, dated June 1st, 1916.

One of said bonds due and payable Sept. 1st, 1917.

One of said bonds due and payable Sept 1st, 1918.

Two of said bonds due and payable Sept 1st, 1919.

Two of said bonds due and payable Sept. 1st, 1920.

Two of said bonds due and payable Sept. 1st, 1921.

Two of said bonds due and payable Sept 1st, 1922.

Two of said bonds due and payable Sept. 1st, 1923.

Two of said bonds due and payable Sept. 1st, 1924.

Two of said bonds due and payable Sept 1st, 1925.

Two of said bonds due and payable Sept. 1st, 1926.

Said bonds are of the denomination of Five Hundred ($500.00) Dollars each and numbered consecutively from one to eighteen inclusive.

Said bonds bear interest at the rate of 1 and 1 2 per cent per annum, payable semi-annually, issued for the purpose of providing funds for the improvement of Chestnut street from Fifteenth street eastward to the corporation line by paving the roadway thereof, and under authority of the laws of Ohio ,and Section 3914 of the General Code of Ohio, and under and in accordance with a certain ordinance entitled,—"An ordinance to provide for the issue of bonds in anticipation of the collection of special assessments for the improvement of Chestnut street from Fifteenth street eastward to the corporation line, by paving the roadway thereof," passed in Council on the 8th, day of May 1916

Also, - for the purchase of bonds of said City of Coshocton, Ohio, in the aggregate sum of Five Hundred Dollars ($500.00), dated June, 1st, 1916.

One of said bonds due and payable Sept. 1st, 1917,

One of said bonds due and payable Sept. 1st, 1918,

One of said bonds due and payable Sept. 1st, 1919.

One of said bonds due and payable Sept. 1st, 1920.

One of said bonds due and payable Sept. 1st, 1921.

Said bonds are of the denomination of One Hundred ($100.00) Dollars each and numbered consecutively from one to five both inclusive.

Said bonds bear interest at the rate of 4 and 1-2 per cent per annum, payable semi-annually, issued for the purpose of providing funds for the improvement of Chestnut street from Fifteenth street eastward to the corporation line by constructing a sanitary sewer therein, and under the authority of the laws of Ohio, and Section, 3914 of the General Code of Ohio, and under and in accordance with a certain ordinance entitled,—"An ordinance to provide for the issue of bonds in anticipation of the collection of special assessments for the improvement of Chestnut street from Fifteenth street eastward to the corporation line, by constructing a sanitary sewer therein, passed in Council, on the 8th day of June, 1916.

Also,—for the purchase of bonds of said City of Coshocton, Ohio, in the aggregate sum of Three Thousand ($3,000.00) Dollars dated, June 1st, 1916.

One of said bonds due and payable Sept. 1st, 1917.

One of said bonds due and payable Sept. 1st, 1918.

One of said bonds due and payable Sept. 1st, 1919.

One of said bonds due and payable Sept. 1st, 1920.

Two of said bonds due and payable Sept 1st, 1921.

Said bonds are of the denomination of Five Hundred ($500.00) Dollars each and numbered consecutively from one to six, both inclusive.

Said bonds bear interest at the rate of 4 4and 1-2 per cent per annum, payable semi-annually, issued for the purpose of providing funds for the improvement of Chestnut street from Fifteenth street eastward to the corporation line, by constructing a storm water sewer therein, and under authority of the laws of Ohio, and Section 3939 of the General Code of Ohio, as amended in 102 Ohio Laws, page 262, and under and in accordance with a certain ordinance entitled,—"An ordinance to provide for the issue of bonds for the improvement of Chestnut street from Fifteenth street eastward to the corporation line by constructing a storm water sewer therein passed in Council on the 8th day of May 1916

Said bonds will be sold to the highest and best bidder for not less than par value and accrued interest.

All bids must state the number of bonds bid for the gross amount of bid and accrued interest to date of delivery, all bids must be accompanied by a certified check on a bank located within the county of Coshocton, State of Ohio, for not less than ten per cent of the amount of bonds bid for, guaranteeing that if said bid be accepted, the bidder will take up and pay for said bonds within ten days from the time of the award; said check to be retained by the City of Coshocton, Ohio, if said condition is not filled.

The City of Coshocton, Ohio, reserves the right to reject any and all bids.

Bids must be sealed and indorsed.

Bids for,—"Chestnut Street Paving Bonds, from Fifteenth Street to the Corporation line."

"Chestnut Street Sanitary Sewer Bonds, from Fifteenth Street to the Corporation line."

"Chestnut Street Storm Sewer Bonds, from Fifteenth Street to the Corporation line."

Hugh Gamble,
City Auditor.

May 18, 25; June 1, 8, 15.

NOTICE TO BIDDERS.

Separate Sealed bids will be received by the Service-Safety Director of the City of Coshocton, Ohio at the office of the Board of Control in the City Hall until 12 o'clock noon Thursday, June 15, 1916, for furnishing the necessary labor and material.

1 For paving with brick and concrete Second Street from Mulberry Street to the South City line, brick 1940 square yards, concrete 2730 square yards. Check $590.00

2 For paving with brick, including sewers, Chestnut Street from Fifteenth Street to the east City line. 4400 square yards. Chest $1000.00.

3. For paving with brick the alley between Second and Third Streets from Chestnut Street to Locust Street 710 square yards. Check $400

According to plans and specifications on file in said office. Each bid must be accompanied by bond or certified check payable to the City Treasurer of the City of Coshocton, Ohio, as a guarantee that if the bid is accepted a contract will be entered into and its performance properly secured

Bidders are required to use the printed forms which will be furnished on application

The right is reserved to reject any and all bids.

Dated, May 22, 1916.

Sam Ashman,
Service-Safety Director

May 24, 31; June 7.

City subscribers should insist on a receipt from the carrier.

Try an ad in the classified columns of The Tribune.

DAILY MARKET REPORTS

LIVE STOCK.

Pittsburg.

Pittsburg, Pa., May 24. Cattle Receipts light; market is steady; choice fat steers, 1200 lbs. or over, $9.60@9.90; fair to good fat steers, 1200 or over $8.75@9.25; plain weight steers $8.75@9.25; good fat butcher steers $8.75@9.25; common $7@8; common to fair heifers $6.50@7.25; good to choice fat cows $7.50@8; fair to good cows $6.50@7.50; good to choice butcher bulls $7.75@8.50; fair to good bulls $6.75@8.50.

Hogs—Receipts 3000 head; market 5c higher; heavies and heavy yorkers $10.05@11.05; light yorkers $9.60@9.85; pigs $9.40@9.60.

Sheep and Lambs Receipts 2500 head; market is steady; top sheep $8.60; top lambs $10.75.

Calves—Receipts 100 head; market 50 higher; top $12.50.

East Buffalo.

East Buffalo, N. Y., May 24.—Cattle Receipts 125 head; market active; shipping $8.75@10.50; butchers $8@9.75; heifers $7.50@9.10; cows $4.50@8; bulls $5.50@8.25; stockers and feeders $7.50@8.50; stock heifers $6.75@7.50; fresh cows and springers active and strong $50@110.

Veals—Receipts 300 head; market active; $4.50@12.20.

Hogs—Receipts 3200 head; market is active; heavy and mixed $10.20@10.25; yorkers $9.75@10.25; pigs $9.50@9.60; roughs $9@9.10; stags $6.50@7.50.

Sheep and Lambs—Receipts 3000 head; market slow; lambs $7@11; yearlings $6.50@10; wethers $8.75@ ; ewes $4@8.50; sheep, mixed $8.25@8.75.

Cleveland.

Cleveland, Ohio, May 24.—Cattle—Receipts 200 head; market is steady; choice fat steers, 1300 lbs. and upwards $9.25@9.70; good to choice butcher steers $8.50@9.25; good to choice heifers $9; bologna bulls $6@7; good to choice cows $7.25@8; fair to good cows $6.50@7.25; common cows $4.50@6.25.

Calves—Receipts 300 head; market is steady; good to choice veal calves $11.50@12.

Sheep and Lambs—Receipts 1600 head; market lower; choice lambs $10.10@10.70; fair to good $8@9; good to choice wethers $7.25@7.50; good to choice ewes $7@7.35

Hogs—Receipts 2000 head; market is lower; Yorkers, mediums and heavies $10; pigs $9.25; roughs $8.90; stags $7.25.

EDWIN S. LEE, EMPIRE MILL

These prices are paid here for the following:

Wheat	$1.05
Corn, bu.	.70
Oats, bu.	.46
Rye	.75
The following are sold at the prices quoted:	
Flour, eight sack (34½ lbs.)	.85
Oats, bu.	.55
Corn meal, 10-lb. sack	.25
Corn, new	.85
Bran	1.40
Screenings, cwt.	1.30
Middlings	1.40
Cracked corn, cwt.	1.80
Chop, corn and oats, cwt.	1.80
Unbolted meal, cwt.	1.80
Mixed grain, cwt.	1.80

POULTRY AND SEEDS.

(Corrected by Chas. E. Lorenz, wholesale and retail dealer in poultry, seeds, wool, etc., Second street.)

Paying Prices.

Chickens, (old)	14c.
Broilers	30c.
Ducks, (colored)	10c.
Ducks, (white)	12c.
Turkeys	16c.
Geese	10c.
Retail Prices.	
Chickens, (onl)	17c.
Broilers	33c.
Geese	12½c.
Turkeys	20c.
Ducks	15c.

SEEDS.

Fancy red clover	$11.00
Choice red clover	10.00
Mommoth clover	11.00
Fancy Alsike Seed	11.50
Fancy Alfalfa Seed	13.50
Choice Alfalfa Seed	12.50
Timothy Seed	3.85
Ky. Blue Grass	1.65
Orchard Grass	2.85
Mammoth Yellow Soy Beans	2.25
Lawn Grass	15c

CHAS. E. LORENZ, ...
Grain Market.

LOCAL HOG MARKETS.

Corrected by Coshocton Provision Co.:

Prime heavies	$9.00@9.25
Heavy mixed	$9.00@9.25
Heavy Yorkers	$9.00@9.25
Light Yorkers	$8.75@9.00
Roughs	$7.50@8.25
Stags	$6.00@7.00

CLEVELAND PRODUCE.

Butter.

Creamery, extra	32½@33
Dairy	26@27
Eggs.	
Fresh gathered firsts	22½
Seconds	.19
Cheese.	
American whole milk	18½@19
Swiss, fancy	27@28

COSHOCTON PRODUCE.

(Corrected by Overholt & Craig.)

Coshocton Groceries Are Paying These Prices For the Following:

Butter	.23
Eggs	.19
Potatoes	1.10
Lard	.17
Grocers are selling as follows:	
Butter	.28
Eggs	.22
Creamery butter	.35
Sugar, 25 lb. sack	2.15
New cabbage	.06
Lard, lb.	.15
Potatoes	1.35
Onions	.06

TOLEDO GRAIN

Toledo, Ohio, May 24.—Wheat—cash $1.16; July $1.16 1-2; Sept. $1.16 1-2.

Corn—Cash 76 3-4c; July 74c; Sept. 72 1-2c.

Oats—Cash 45 1-2c; July 45 1-2c; Sept. 43c.

Rye—No. 2, 96c.

Cloverseed—Prime cash, $8.75; Oct. and Dec. $8.72 1-2.

Alsike—Prime, cash and Aug. $9.25.

Timothy—Prime, cash, $3.60; Sept. $3 47 1-2.

Doesn't Talk in Its Sleep.

"My boy," said the successful merchant, "never let your capital lie idle. Remember that money talks, but it doesn't talk in its sleep."

You AND Money

Money will interest you we know. But we can interest you just as much by our method of loaning on household goods, pianos, stock, etc.

$50 4 months time will cost you $4.75

Or you can have twenty months for repayment on amounts from $40 up

We deal in money but what we actually sell you is service and satisfaction and "By Service We Grow."

Our Agent is in Coshocton every Thursday, every week at Standen Hotel.

Ohio Loan Co.

212 Masonic Temple, Zanesville
A licensed and bonded company

NEWSPAPERARCHIVE® NEWSPAPERARCHIVE®

A NEW USE FOR LETTERS B.P.O.E.

"Babies' Protection Our Endeavor," Is the Latest

SLOGAN OF COLUMBUS ELKS

Benefit Jubilee From June 1 to 10 Inclusive to Be the Biggest Event in the History of the State—Half of the Proceeds to Go to Children's Hospital Fund—Packard Car to Be Given Away.

Columbus, O.—(Special.)—New use has been found for the initial letters of Benevolent Order of Elks—B. P. O. E.—and there has come into existence the slogan, "Babies' Protection Our Endeavor," as the one which is to make the benefit jubilee, June 1 to 10, inclusive, the biggest event of its kind in the history of the state, or even of all Elkdom. The Columbus lodge has thrown itself heartily into the enterprise of helping out the Children's hospital by raising a large sum to help complete the fund started in the Capital City a few weeks ago.

Half of the proceeds of the jubilee, after expenses are paid, is to be devoted towards the Children's hospital fund and half is to go to the c ity fund of the Columbus Lodge of Elks, to be kept for future contingencies. The expectation is that the half dedicated to the hospital will prove the largest single donation to the new institution by all odds.

Elks from all parts of the state are invited to attend the jubilee which will be held in the magnificent new home on East Broad street, just two squares from the capitol. The entire home will be thrown open to the public, which will be invited to every bill on the ten day program of the jubilee.

The entire matter is in charge of a committee of members, of which Charles C. James, famous as a bloodhound, is chairman, and Assistant United States District Attorney James M. Heugst is treasurer. Other members are John W. Kaufman, Judge Frank E. Ruth, Captain Perin B. Meyrpeny, Revenue Collector R. E. Williamson, G. M. Heffner and nearly a score of well known business and professional men.

Opening the jubilee will be one of the most novel parades ever seen in the state. It will be a "run-down" procession, due at 5 o'clock on the afternoon of June 1, and open to all Elks. Grotesque and novel features are being planned, and freakish costumes and equipment will have special sway. "The Nuttier the Better" is the slogan adopted, and staid business men will vie with each other in marching gear that will amuse the people.

Wives, mothers and sisters of Elks will furnish an Elks' parcel post, which will be one of the features. Every package will be sold before inspection. To give real zest to the jubilee, however, a Packard touring car, valued at $2,750, will be given away on the final day. The car has already been secured and is on exhibition at the new Deshler hotel.

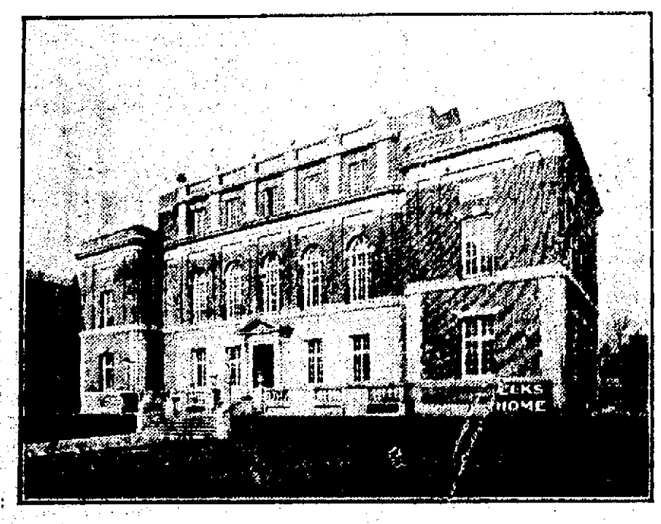

NEW ELKS' HOME IN COLUMBUS, WHERE BENEFIT JUBILEE WILL BE HELD JUNE 1-10.

THE BROOME & HERBIG CO.
SERVICE PRINT SHOP QUALITY
ALL KINDS OF PRINTING
CITIZENS PHONE 61 FORBES BUILDING
BELL PHONE 218 COSHOCTON, OHIO

Men's And Women's
SUITS
Dry Cleaned
$1.00
The Eureka Laundry Co.

PEPSINCO
The Grouch Remover

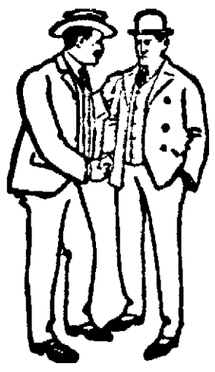

Sour stomach, gas, bloating, belching, acid stomach, nausea, heartburn, flatulency, bad breath or any stomach misery.

What Is a Grouch?

Nothing but a fellow with a bad stomach. The stomach is the seat of all discontent. Right the stomach, digest the next few meals,—take a short treatment of that popular stomach adjuster, Pepsinco. Your meals won't throw back a bad taste—bloating and misery will cease.

The Moore Pharmacal Company, Wapakoneta, Ohio.

ASK YOUR DRUGGIST
For a Quarter Package of Pepsinco

Sweet's Vitalis
THE TONIC FOR RUN-DOWN CONDITIONS.

Loss of appetite, easily exhausted, tired feeling (a condition frequently termed "Spring Fever.") Vitalis imparts renewed vigor, new strength and a keen enjoyment of life by its quick and beneficial action. A remarkably effective and prompt acting tonic.

For sale by all druggists. Price $1.00.

Mfg. by The Sweet Laboratories Company
COLUMBUS, OHIO

Congressman Ashbrook

Judge R. M. Campbell of Ashland, former circuit judge in the Licking county district, has written the following deserved tribute to Representative William A. Ashbrook:

CONGRESSMAN ASHBROOK.

Under the constitution, the federal house of representatives, at this time, is composed of members chosen by popular election from all the states of the union. Divided into districts in proportion to population the house of representatives is more particularly the people's branch of congress, and its members are expected to reflect the sentiments and carry out the popular will of the constituents of their respective districts.

The house is composed of more than 400 members and is necessarily an unwieldy, deliberative legislative body. It is not expected that the members of such a large assemblage are equally influential in effecting legislative results.

The efficiency and usefulness of a member of Congress, either of the senate or house of representatives, depend largely upon his experience in either branch, not losing sight of his natural ability and personal characteristics as a legislator.

As a student of political history from early youth, I have been impressed with the unqualified and undisputed advantage of experience in state and national legislation. It is one thing to be familiar with the "ins" and "outs" of parliamentary requirements and quite another to spend several terms in acquiring such peculiar knowledge as will be appreciated by his consituents.

I am reminded of the advantages of certain Ohio congressional districts, represented for many consecutive terms by the same representatives, while others were continually changing at most for two terms.

It is important that this congressional district should be represented in the next house of representatives by a member of such experience and ability as Hon. William A. Ashbrook, whose past service affords the best evidence, that of the more than 400 members of the popular branch of congress, his services have been inferior to none.

William A. Ashbrook comes from the common people of his district, and understands most thoroly their views, desires, and requirements of a representative in congress.

Henry Clay and Daniel Webster stand prominent in American history as peerless statesmen for fifty years of service in senate and house, and rendered the states of Kentucky and Massachusetts for all time immortal. No wonder that their very names are household words in their native homes, and mothers lisp their names in lullaby songs to quiet nervous infancy in their cradles.

William A. Ashbrook obtained his first nomination in a Democratic congressional convention for congress, after a three days' struggle between rival candidates for the coveted honor, in 1906, and was elected by a majority of 485 over Judge Smyser, who was running for his second term. He was re-elected in 1908 by 7173; again in 1910 by 11,984, and in 1912 by nearly 20,000. In 1913, he was legislated into a new district and in 1914 was elected for a fifth term by a majority of over 5,000, Ashland county recording its endorsement of his services by a majority of 1,633.

For these several years no member of congress has been more industrious and faithful in the discharge of his official duties, than William A. Ashbrook, and it would be a calamity to substitute novice of ordinary ability and destitute of all experience, for one whose name is synonymous, with years of approval of the best experience.

Mr. Ashbrook has been one of the most industrious and prompt members of congress in responding to requests of constituents. His acquaintance with his fellow members is little less than phenomenal; and characterizes him as a worthy successor of Henry Clay, who formed the acquaintance of and could name every member of congress.

The years will soon come when every soldier of 1861-65 will have answered the final earthly roll-call, and every living representative of that great throng who marched down Pennsylvania avenue at Appomattox, and declared that the old flag should wave over an united country, and in the meantime every living soldier will not forget that William A. Ashbrook is his uncompromising friend; and instead of a majority of 1,633 in Ashland county, as it was in 1914, the vote should be substantially unanimous.

All the honors that public life and commendable service can bestow upon an experienced official, are now in possession of William A. Ashbrook; and his future can add nothing thereto, except the gratification of duty well and faithfully performed.

Better trust the public official, who has been faithful and true to all his obligations and shown himself a worthy, industrious and efficient representative of the people, than one whose ambition prompts him to seek a position, that will require his best efforts for years to come.—Ashland Press.

Burial by Degrees.

The few old ex-slaves now left in the West Indies have many curious customs, but the most curious is that of burying themselves on the installment plan. When they comb their hair they are careful not to pull more hairs from the head than they can help. These which come away they roll into a ball and put into a bag of white muslin. They do the same thing with the parings of their nails and any other portions of their anatomy which become detached. When the bag is full they bury it. If asked why they do this they reply: "When me dead, massa, you bury me body. Me hair am part of me body, so me bury it now when it dead."—Exchange.

Subscribe for The Tribune.

DON'T WORRY ABOUT YOUR HAIR

It's all a question of the right shampoo and thousands have found the answer in Go-Go-Ol.

Go-Go-Ol is a combination of the famous *Go-Go* plant of the Philippine Islands with refined oil of cocoanut. Its purpose is to cleanse the hair *thoroughly*, which it does by means of its soft, creamy lather. But it has also the double purpose of promoting hair-growth and preventing dandruff by stimulating the scalp to healthy action. Women should use Go-Go-Ol at least every two weeks. For blond or gray hair nothing else should ever be used, as it preserves the color without streaking or artificial effect.

Go-Go-Ol leaves the hair soft and lovely with an electric fluffiness which follows perfect cleanliness of every strand.

It is easy to use, quick to dry, and has none of the brittle, alkaline action of soap. The purity and harmless qualities of Go-Go-Ol especially recommend it for baby's hair. 50c a bottle. Inquire today at these good stores

Smith Drug & Book Co., Wimmer-Arnold Co., Page & Lorenz and Siegrist & Williams.

Headquarters for
Refrigerators
Porch Swings
Screen Doors
Garbage Cans
Everything in Hardware
Central Hardware Co.
Busy Store
Sixth and Main

ANNOUNCEMENTS OF CANDIDATES

REPRESENTATIVE

Editor The Tribune:—
Please announce my name as candidate for Representative subject to the decision of the Democratic primary, August 8, 1916.
Geo. M. Stillinger.

Editor The Tribune:
Please announce my name as candidate for Representative subject to the decision of the Democratic primary August 8, 1916.
Allen Marshall.

Editor The Tribune:—
Please announce my name as candidate for Representative subject to the decision of the Democratic primary, August 8, 1916.
Benton Davis.

Editor The Tribune:—
Please announce my name as candidate for Representative, subject to the decision of the Republican primary, August 8, 1916.
R. A. McClure.

Editor The Tribune:
Please announce my name as candidate for Representative subject to the decision of the Democratic primary, August 8, 1916.
R. D. Keesey.

Editor The Tribune:
Please announce my name as candidate for Representative, subject to the decision of the Democratic primary, August 8, 1916.
G. W. Mohler.

Editor The Tribune:
Please announce my name as a candidate for Representative subject to the decision of the Democratic primary, August 8, 1916.
Prosser T. Bluck

Editor The Tribune:
Please announce my name as candidate for Representative subject to the decision of the Democratic primary, August 8, 1916.
Dr. J. E. Foster.

AUDITOR.

Editor The Tribune:—
Please announce my name as candidate for County Auditor, subject to the decision of the Democratic primary, August 8, 1916.
J. E. Lyons.

Editor The Tribune:—
Please announce my name as candidate for County Auditor, subject to the decision of the Democratic primary, August 8, 1916.
Lee F. Butler.

Editor The Tribune:
Please announce my name as candidate for County Auditor, subject to the decision of the Democratic primary, August 8, 1916.
Charles M. Dawson.

Editor The Tribune:
Please announce my name as candidate for County Auditor subject to the decision of the Democratic primary, August 8, 1916.
Lloyd E. Coffman.

SHERIFF.

Editor The Tribune:—
Please announce my name as candidate for Sheriff, subject to the decision of the Democratic primary, August 8, 1916.
James Wiggins, Jr.

Editor The Tribune:
Please announce my name as candidate for Sheriff subject to the decision of the Republican primary, August 8, 1916.
D. W. Bassett.

Editor The Tribune:—
Please announce my name as candidate for Sheriff, subject to the decision of the Democratic primary, August 8, 1916.
Earl Cullison.

Editor The Tribune:—
Please announce my name as candidate for Sheriff, subject to the decision of the Democratic primary, August 8, 1916.
Joseph K. Richissin.

Editor The Tribune:—
Please announce my name as candidate for Sheriff, subject to the decision of the Democratic primary, August 8, 1916.
Hugh Gamble.

Editor The Tribune:
Please announce my name as candidate for Sheriff, subject to the decision of the Republican primary Aug. 8, 1916.
C. E. Bantum.

Editor The Tribune:
Please announce my name as candidate for Sheriff, subject to the decision of the Democratic primary, August 8, 1916.
John H. Bosson.

Editor The Tribune:
Please announce my name as a candidate for the nomination for County Sheriff subject to the decision of the Democratic primary election August 8.
Guy J. Hedge.

Editor The Tribune:
Please announce my name as candidate for Sheriff subject to the decision of the Republican primary, August 8, 1916.
James McDonald.

COMMISSIONER.

Editor The Tribune:—
Please announce my name as candidate for County Commission, subject to the decision of the Democratic primary, August 8. 1916.
L. J. Foster.

Editor The Tribune:
Please announce my name as candidate for County Commissioner, subject to the decision of the Democratic primary, August 8, 1916.
Elihu Darr.

Editor The Tribune:
Please announce my name as candidate for County Commissioner, subject to the decision of the Republican primary, August 8, 1916.
Scott Davis.

Editor The Tribune:
Please announce my name as a candidate for re-election as County Commissioner subject to the decision of the Democratic primary election, August 8th.
C. C. Porter.

Editor The Tribune:
Please announce my name for the nomination for county commissioner subject to the decision of the Republican primary, August 8, 1916.
Jay Abbott.

Editor The Tribune:
Please announce my name as candidate for County Commissioner subject to the decision of the Democratic primary August 8, 1916.
Jacob J. Zimmer.

SURVEYOR.

Editor Tribune:—
Please announce my name as candidate for County Surveyor subject to the decision of the Republican primary, August, 8, 1916.
Chas. B. Cox.

Editor The Tribune:
Please announce my name as a candidate for County Surveyor subject to the decision of the Democratic primary election August 8, 1916.
G. C. Kissner.

Editor The Tribune:
Please announce my name as a candidate for County Surveyor, subject to the decision of the Democratic primary, August 8.
Ross E. Hamilton.

TREASURER.

Editor The Tribune:—
Please announce my name as candidate for County Treasurer, subject to the decision of the Democratic primary, August 8, 1916.
Chas. B. Bechtol.

Editor The Tribune:—
Please announce my name as candidate for County Treasurer, subject to the decision of the Democratic primary, August 8, 1916.
Charles M. McClain.

RECORDER.

Editor The Tribune:—
Please announce my name as candidate for County Recorder, subject to the decision of the Republican primary, August 8. 1916.
Earl A. McCoy.

Editor The Tribune:—
Please announce my name as candidate for County Recorder, subject to the decision of the Democratic primary, August 8, 1916.
Frank Moore, Jr.

Editor The Tribune:
Please announce my name as candidate for County Recorder, subject to the decision of the Democratic primary, August 8, 1916.
F. W. Lang

Editor The Tribune:
Please announce my name as candidate for County Recorder, subject to the decision of the Democratic primary, August 8, 1916.
C. A. Robinson.

PROSECUTING ATTORNEY

Editor The Tribune:—
Please announce my name as candidate for Prosecuting Attorney, subject to the decision of the Republican primary, August 8, 1916.
C. O. Turner.

PROBATE JUDGE

Editor The Tribune:
Please announce my name as candidate for Probate Judge, subject to the decision of the Democratic primary, August 8, 1916.
T. H. Wheeler.

Editor The Tribune:
Please announce my name as candidate for Probate Judge, subject to the decision of the Democratic primary, August 8, 1916.
Milo C. Ely.

CLERK OF COURTS

Editor The Tribune:
Please announce my name as candidate for Clerk of Courts, subject to the decision of the Democratic primary August 8, 1916.
Charles B. Wilhelm.

CHARGE AMERICANS ARE FORTIFYING

EL PASO, TEX., MAY 23.—Complaint against the action of American troops at Ascension in the Casas Grandes district was received by General Gavira in Juarez today in a telegram from the mayor of the town.

The mayor charged the Americans were committing depredations, these consisting of throwing up fortifications on the property they had occupied. He also charged that General Pershing's men were coming into the town in violation of the agreement between the Carranza and Washington governments.

The attitude of the Americans, he charged, was distinctly hostile to the Carranzistas, inasmuch as it was unnecessary.

Aluminum.

Aluminum is one of the most abundant of metals, and ranks third among the elements which compose the crust of the earth, being exceeded only by oxygen and silicon. It is an important constituent of all common rocks except certain sedimentary rocks, as sandstone and limestone. It is never found native or in elementary form, but occurs as an oxide, hydrous oxide, fluoride, phosphate, sulphate silicate or other compound.

Fair Part of Income Saved.

The annual income of all the people in the United States approximates $35,000,000,000. They save about $7,000,000,000 of this.

Escape TOOTH Troubles

—by keeping your teeth REALLY CLEAN.

"But," you say, "I brush my teeth regularly, yet they decay."

Yes, you brush them, but do you REALLY CLEAN them? Tonight, after brushing your teeth, examine them closely. You will likely find an accumulation of tartar on the enamel and bits of food deposit hiding in the crevices.

Decay, as well as the dangerous gum disease called Pyorrhea, usually develops only in the mouth where germ-laden tartar is present.

SENRECO, the formula of a dental specialist, keeps the teeth REALLY CLEAN. It embodies specially prepared soluble granules unusually effective in cleaning away food deposits. Moreover, it is particularly destructive to the germ of Pyorrhea.

Go to your dealer today and get a tube of Senreco—keep your teeth REALLY CLEAN and protect yourself against Pyorrhea and decay. Send 4c to Senreco, 304 Walnut St., Cincinnati, Ohio, for liberal-sized trial package.

"PREPAREDNESS"
See your dentist twice yearly
Use Senreco twice daily
The tooth paste that REALLY CLEANS

Senreco

NEWSPAPER ARCHIVE®